WEATHER
Ohio — Showers tonight, Wednesday; much colder Wednesday night.

MANSFIELD NEWS-JOURNAL

FINAL EDITION

VOL. 54, NO. 14 (News Established 1885) Combined (Journal Established 1930) 1938 MANSFIELD, OHIO, TUESDAY, MARCH 22, 1938 Exclusive News Reports of the Associated Press, the United Press and International News Service. PRICE THREE CENTS

Simpson, H G
State Museum
Comm

ACTS TODAY ON MORGAN OUSTER

County Traffic Claims Second Life in 2 Days

POLICE PROBE ACCIDENT THAT KILLED MAN, 81

John J. Guise Dies of Injuries Suffered When Walking Along Highway.

4TH FATALITY OF YEAR

3 Injured In Accident Here Involving Stolen Auto; Driver Captured.

An investigation of the traffic accident on Lexington avenue Sunday night which resulted in the death 18 hours later of John J. Guise, 81, Mansfield, was promised today by Police Chief Meade K Bates.

Mr. Guise, who was Richland county's fourth traffic victim of the year, died at 3.20 p. m. yesterday at General hospital without regaining consciousness. He suffered a compound fracture of his right leg and head and body injuries. His death was the second from traffic injuries in the county in two days.

Richland County's 1938 Traffic Toll
4
This date last year—6

The aged man was struck by a car driven by Richard Beer, 21, of R. D. 5, Mansfield, as he walked along route 42 near his home at the southern corporation limits of the city. Beer has not been held in connection with the fatal mishap.

Corp. Scott B. Radcliffe of the state highway patrol said Beer, who was driving north, apparently was passing another car when the rear fender of his machine struck the aged pedestrian, who was walking on the west side of the highway.

In an attempt to avoid hitting Mr. Guise, Beer drove his auto into the side of another operated by L. F. Hamilton, 30, of Lima, Radcliffe said. Both cars were slightly damaged.

Lexington Native

Born in Lexington in 1856, Mr. Guise for many years was a reman for the Pennsylvania railroad. He retired several years ago and had been making his home with a son, Harry Guise, on Lexington avenue. He was a member of the First Lutheran church.

He is survived by two daughters, Mrs. Paul Bender and Mrs. L. J. Smith, both of Cleveland, three sons, Charles of Cleveland; Rev. William Guise, of Toledo, and Harry, with whom he lived in Mansfield, and three grandchildren.

The body was removed to the Wappner funeral home where services will be held at 2 p m. Wednesday with Rev. Grover E. Swoyer pastor of the First Lutheran church, officiating. Burial will be in the Mansfield cemetery.

Crash at Intersection.

In an accident at 12:46 a. m. to-

(Continued on Page 14, Col. 6)

In The Spring A Young Man's Fancy

lightly turns to thoughts of love . . . according to the poets, song writers and novelists. But women must be more practical . . . their fancies usually turn to substantial things like housecleaning, out-fitting the children for Easter, and painting and redecorating the house. In any case, she can profit by using News-Journal Want Ads.

House cleaning always unearths a lot of furniture you no longer need. Why not sell it for cash with a News-Journal Want Ad? Rates are low . . . and results come quickly.

Call Canal 4251 and Ask For An Ad Taker.

Hapsburg Family Falls In Austrian Arrest Wave

Held In Plot

Held at Newark, N. J., in $25,000 bail on charges of extortion, Stanley Jasosky, 19, is said to have confessed to attempting to "chisel" $30,000 ransom out of the father of the kidnaped Peter Levine. He asserted he knew who committed the crime and that the Levine boy was dead, but G-men said that Jasosky's arrest did not solve the kidnaping.

Sons of Ferdinand, Whose Slaying Led to World War, Imprisoned.

SEIZE FIREARMS

Nazi Police Set Deadline for Surrendering Arms; Penalties Ordered.

(By United Press)

VIENNA—Duke Maxmilian and Duke Ernest of Hohenberg, sons of the assassinated Archduke Francis Ferdinand, whose death led to the World war, were arrested today.

Both dukes are prominent in the monarchist movement. Other members of the Hapsburg family were not arrested.

Other monarchists who were arrested included Prince Wilhelm, one of the foremost noblemen in Germany and Austria. He has large estates and castles in both countries.

Fate Up to Hitler.

Authorities believed that Fuehrer Adolf Hitler would decide the fate of Prince Wilhelm. He was quartered in a police station cell with three other monarchists. His wife was permitted to bring him food.

The latest list of those arrested included the chief of the leftist semi-military organizations, Gen. Theodor Koerner and Maj. Alexander Eifler, formerly of the army, and the former socialists leaders of Vienna, ex-Mayor Karl Seitz and ex-Chancellor Karl Renne.

Police officials, meanwhile, ordered everyone in Austria to turn over to the authorities all firearms such as machine guns, rifles, pistols, hand grenades and munitions by Friday. Possession of such articles after that time will result in severe penalties for the owners.

Newly inaugurated Nazi authorities decided to give non-Nazis various posts in lesser divisions of the Austrian government in a campaign to win over Austrian friends before the national plebiscite on April 10.

Posts Divided.

Attempting to gain popular support, authorities first moved to give Austrians the benefit of the reich social program by dividing posts equally between Nazis and

(Continued on Page 14, Col. 1)

'HEAT WAVE' TO END TOMORROW

Mercury at 79 at 1 P. M., All-Time High, But Showers, Colder Are Forecast.

This is going to be bad news after the record temperatures of the past two days, but colder weather, much colder, is due to reach Ohio by tomorrow night, the weather bureau predicted today.

Summer temperatures, which set a new high for March 22 at 79 degrees at 1 p. m. today, will be chased by colder weather Wednesday and any hopes that summer had arrived will be vanquished by tomorrow night, the forecast said. Showers are due to arrive tonight and to continue over Wednesday.

Yesterday's high of 73 degrees was topped by six degrees at 1 p. m today, Observer Otto Sprunger reported. The reading of 79 was 15 degrees above the previous high for this date which was set in 1928 and equalled three years ago.

The mercury dropped only to 55 degrees a summer level, last night, and the average for the past 24 hours was 65, nearly 23 degrees above normal.

It was so warm that frogs sounded their spring harmonies from streams and ponds, and even topcoats were left at home.

The mercury touched 80 degrees early this afternoon in Cleveland for an all-time high for March 22. Forecaster Ralph Mize said the temperature would fall to 40 degrees by tomorrow night.

STRIKES AGAIN

Hooded Bandit Appears In Fremont Fourth Time.

FOSTORIA—(INS)—Police today pressed a search for a man known only as the hooded bandit who appeared here for the fourth time and robbed a filling station attendant of $30.

PASS $540,000

Tax Payments Near 100 Per Cent—Collection Ends.

Boosted by $36,069 in tax receipts yesterday, the final day of collection, Richland county's first-half real estate tax receipts passed the $540,000 mark today and may aproach a 100 per cent collection, County Treasurer John E. Kolb said.

Kolb's desk was piled high today with mail returns, which have not been figured in the total, and more checks by mail were expected this afternoon.

"It may be several days before we know how much we collected in the payment period, but the collection looks good, considering business conditions," Kolb asserted. The half-year charge is approximately $600,000.

With only ten days left in which to list personal property and pay levies, receipts today amounted to $29,858. Property owners owe more than $100,000 in personal levies which must be paid by April 1 to avoid penalty.

Two First Ladies Meet

Mrs. Franklin D. Roosevelt and Shirley Temple.

Hollywood's "first young lady," Shirley Temple, eight-year-old star, entertains the first lady of the land, Mrs. Franklin D. Roosevelt, in the screen colony. Mrs. Roosevelt was visiting filmland at the time.

Die on Gallows Warning Youth to Shun All Crime

Two Former O. S. R. Inmates and Ex-Convict Hanged In West Virginia as Pastor's Kidnapers.

Two former Mansfield reformatory inmates and an ex-convict went to their deaths on the gallows in West Virginia last night, all expecting to go to "glory" and leaving behind them a plea to the youth of the nation to avoid the pitfalls of crime.

The two former Mansfield inmates were Orville Adkins and John Travis, 25, The ex-convict was Arnett Booth, 46.

Booth made a futile last-minute effort yesterday to save his youthful companions, convicted with him in the kidnaping of Dr. James I. Seder, a retired minister, last November. He appealed to Governor Homer Holt, asserting that he had been solely to blame for the crime and had induced Adkins and Travis to participate in the kidnaping while they were drunk. The governor declined to act, and all three went to their deaths on the gallows of the state prison at Moundsville.

It was West Virginia's first triple execution in 14 years, and the first in its history under the Lindbergh kidnaping law.

Die Together.

Adkins and Travis went to the gallows together.

While guards adjusted straps on Adkins' arms and legs and a crowd of 74 men and one woman watched, something went wrong.

There was a report like a shot and Adkins fell from behind the curtained platform through the

(Continued on Page 14, Col. 3)

TWINS, 4TH SET, NO SURPRISE

Easterner Guesses Correctly As He Hurries To Hospital.

LYNNFIELD, Mass —(AP)—Six years ago, when a maternity nurse said "twins" to Terrence Gibbons, he was unprepared and showed it.

Last night, when another nurse emerged from his wife's hospital room, Gibbons beat her to it. "Twins?" he said. The nurse nodded.

It was an easy guess for Gibbons: the new arrivals were the fourth set of twins born to his 31-year-old wife, Evelyn, in six years. The boy and girl born last night brought the Gibbons' family to nine. Only their first-born, now a boy of seven, was not a twin.

DOGS ATTACK

Mistress Bitten, Part of Face Torn Away by Canines.

TEANECK, N. J.—(INS)—Badly bitten by four of her pet German boxer dogs, Mrs. Clementine Gruen, 41, was in the hospital he. today in serious condition. The teeth of one dog had torn away part of her face and she suffered other bites on her legs and arms.

STILL ASKING

Duffy to Call on State Board For Parole Inquiry Funds.

Still seeking funds to continue his investigation into parole conditions in Ohio, Attorney General Herbert S. Duffy was expected today to ask the state board of control to vote him $20,000, dispatches from Columbus said today.

Duffy's action followed the recessing, after a one-day session, of the Franklin county special grand jury yesterday. Inquiries both in Franklin county and by a grand jury now in recess here have been delayed by the lack of funds. Yesterday the Franklin jury asked the control board for funds, and was refused. It then suggested that Duffy make the request.

The future of the Richland county grand jury, now in recess, depends on whether funds are made available.

Leland S. Dougan, former chairman of the state parole board, testified before the grand jury for a short time yesterday. He signed a waiver of immunity, Duffy said. Dougan said he had been waiting eight months to "tell my side of the story."

GANG VICTIM

Ex-Convict's Body Dumped at Door of Hospital.

CHICAGO— (AP)—Wrapped in a blanket, the nude body of Ambrose Russo, 25-year-old ex-convict, was dumped in the entrance of the Mother Cabrini hospital early today.

Sister Marie Louise of the hospital staff glanced out of the front door by chance and saw an unidentified man. He silently pointed to the body, then jumped into an automobile and was driven away.

JAPAN GETS U. S. DUN

WASHINGTON — (UP) — The American government has formally presented its bill to Japan for loss of life, personal injuries and damages sustained Dec. 12 when Japanese bombing planes sank the American gun boat Panay, the state department revealed today.

ASSERTS TIME RIPE NOW FOR U. S. UPSWING

A. W. Robertson, Westinghouse Head, Says Decks Cleared, Stock, Products Used Up.

WHEN?—THAT'S QUESTION

Chairman Here for Meeting With 100 Other Leading Officials of Company.

A. W. Robertson, chairman of the board of Westinghouse Electric and Manufacturing company, in Mansfield today with other company officials, thinks the time is ripe for the nation to start climbing out of the present recession, but he isn't sure when it will start climbing.

Taking time out from an inspection tour of the Mansfield plant of the company, Robertson told a News-Journal representative that the decks had been cleared for an upswing because manufacturers have used up their stocks of raw materials and their reserve supply of products, and that replenishing them would increase payrolls and employment. But he said there was no way of telling when that activity on the part of industry would start.

Sees Opportunity.

Turning to another field, Robertson asserted that electrical and engineering fields today offered opportunity for developments quite as startling as those of the pioneers of the electrical industry—Edison, Westinghouse, Steinmetz and others.

"It would be foolish to say that there aren't the opportunities for creative work in electricity today that there were 25 years ago," he said. "Engineers today are doing even greater work, and just as revolutionary in its effects as those early pioneers in the industry.

"Take for instance, the new lethal lamp, the work of two Westinghouse engineers It was announced to the scientific world only a few weeks ago. While we cannot say so definitely right now, it may be as revolutionary as was the first electrical refrigeration.

Kills Germs by Rays.

"It is a process of sterilization by radiation, killing germs and all forms of bacteria with ultraviolet rays. It may be that the names of Rentschler and James, engineers who worked patiently on this lamp for five years, will be as important to the industry as any of the first trail-blazers in electrical research."

The new lamp can be applied to water, food, dishes, glasses—any object or matter that may be impregnated with germs Medical scientists believe it will be ef-

(Continued on Page 9, Col. 3)

BRUNO'S LAWYER FILES APPEAL

Reilly Charges He Was Illegally Sent To Hospital For Insane.

RIVERHEAD, N. Y.—(AP)—Edward J. Reilly, once chief counsel for Bruno Richard Hauptman, electrocuted Lindbergh baby kidnaper, today asked a Suffolk county jury to free him from the Kings county hospital for the insane.

Reilly was committed more than a year ago on the application of his mother, Mrs. Helen Reilly. He contends he was committed illegally and is sane.

Opposing his habeas corpus writ, Dr. Charles Parker, superintendent of the hospital, testified through Francis X. Wazeter, assistant attorney general, that Reilly was "mentally sick."

Mansfield Guests

—Blank-Stoller Photo.
A. W. ROBERTSON

—Blank-Stoller Photo.
GEORGE H. BUCHER

TRIMS SCHOOL FUNDS $14,600

Board Approves Appropriation of $680,000 to Operate System This Year.

The Mansfield board of education last night approved an appropriation measure calling for the expenditure of $680,760 for operating the city's schools and retiring bonds in 1938. The total is $14,641 less than last year's figures.

The general fund appropriation of $558,617 is $6,651 less than in 1937. For bond retirement and interest during the year, the board appropriated $122,143 as compared with $130,132 in 1937.

Expressing doubt that available income during the year will meet the demands of the appropriation,

(Continued on Page 3, Col. 1)

JURY CONVENES

11 Criminal Cases on Docket For Session Tomorrow.

In a session which is expected to last only one day, the Richland county grand jury will convene at 9 a m. Wednesday to study charges against 11 persons, including one woman.

The jury, which will probably be in session for the last time under the January term of court, will hear 25 witnesses in the 11 cases, court attaches said. Cases to be considered by the jury are:

Luther Stall, assault with intent to kill; Vaughn Watkins and Arthur Jordan, operating car without owner's consent; John Campbell, colored, cutting with intent to wound; Paul Rhodes, Alvin Guthrie, Leroy Bemiller and Mrs. Anna Bemiller, breaking and entering, Jesse Snyder, grand larceny; D. W. Rice, attempted criminal assault, and Harold Hoover, abandonment of his wife.

ROOSEVELT TO MOVE SWIFTLY IN TVA FIGHT

Congressional Investigation Is Expected as Chairman Still Defies President.

WANTS OTHERS REMOVED

Bridges Says He'll Demand Ouster For Rest of Board If Morgan's 'Fired.'

BULLETIN

YELLOW SPRINGS —(AP) — Arthur E. Morgan said today he would refuse flatly to meet President Roosevelt's request that he give "any reason" why he should not be removed as chairman of the Tennessee Valley authority.

(By Associated Press)

WASHINGTON—Presidential removal or suspension of Arthur E. Morgan as chairman of the Tennessee Valley Authority became a virtual certainty today, despite the veteran engineer's challenge of the legality of such action.

After Morgan refused yesterday to resign or retract charges of dishonesty against his co-directors, President Roosevelt gave him until 2:30 p m. today to present "any reason" why he should not be ousted.

Leaves for Home.

The TVA head, however, left last night for his home at Yellow Springs, O., without communicating further with the president.

Mrs. Roosevelt gave no advance indication of how he would proceed against Morgan. There was speculation on Capitol Hill that he might issue an executive order removing the chairman and then nominate his successor at once.

Such a course, observers pointed out, would force the senate to decide whether to support the ouster by confirming or rejecting the successor.

Some legislators expressed the belief Mr. Roosevelt might suspend Morgan until a congressional committee could inquire thoroughly into the feud among the TVA directors. Then the senate and house could decide whether to remove the chairman.

"I think the sentiment of congress is in favor of an investigation," said Senator Barkley of Kentucky, the Democratic leader.

Barkley declared that under the constitution the president has the power to remove the TVA head, appointed by Mrs. Roosevelt five years ago.

Morgan's supporters, however, have contended the TVA act provides that only congress can remove any of the directors.

Wants Others Removed.

Senator Bridges (R., N. H.) a TVA critic, said that if Morgan were forced out, he would introduce a resolution to remove Direc-

(Continued on Page 14, Col. 2)

Abandon All Hope For Lost Airliner, Search Called Off

Abandoning all hope that any trace of the missing TWA airliner on which two Mansfielders were passengers would be found before summer, officials of the company announced today that the search for the plane had been called off.

Although a few residents of the mountainous central California area in which the plane is believed to have come down on the night of March 1, were still plodding through deep snows, airline officials said they did not believe any trace of the plane would be found until summer, when the snow will be gone.

The two Mansfielders on the plane were J. Tracy and Mary Lou Dirlam, who were flying to Mansfield to be with their father, Jay N. Dirlam, who died without knowing that his two children were on the ill-fated plane.

His widow left Mansfield for California immediately after the funeral, and still clings to the hope that the plane may have landed safely, and that her children are still alive.

TWA officials, however, have withdrawn all airplanes from the search, believing that all nine persons aboard the plane had met their deaths.

MAYOR TALKS

Hunter To Address Gyro Club At Meeting Tomorrow.

Mayor Claude M. Hunter will be the speaker at the bi-weekly meeting of the Gyro club in the Mansfield-Leland hotel at 6:45 p. m. Wednesday. His subject has not been announced.

Ira Kochheiser will be program chairman of the meeting.

Cleared In Husband's Murder, Girl-Mother Sees Babies Again

(By International News Service)

NEW YORK—Wan, girlish Mrs Patricia Ryan was acquitted early today of the killing of her patrolman husband, Michael J. Ryan, and returned, a free but broken woman, to the side of her two babies for whom she wept in the long, dramatic weeks of her trial.

A sigh swept over the packed court room as the jury of nine men and three women returned with the verdict at 12:50 o'clock this morning after five hours and 54 minutes of deliberation.

A few minutes later, the 21-year-old mother half fell into a chair in an ante room, with the frenzied scream that she still loved the man she killed.

"Oh, Mike! Mike!" she cried. "I love you"

She rose from the chair and threw herself into the arms of the matron, Mrs. Maud Curley, as a child would seek the protection of a mother.

"My babies!" she sobbed. Tears ran down her cheeks. "Take me to my babies!"

Her father, Patrick Boland, placed an arm comfortably about her frail shoulders.

"There, there," he soothed. "I've come to take my baby home."

Boland then took her to their home where she was re-united with her children, Michael, barely three, and Patricia, one.

"I'm glad you've come home from the hospital, mummy," little Michael said sleepily as she took him in her arms.

Mrs. Ryan tried to smile, but tears dripped down her cheeks and on to her son's face.

Spring Here, Spring Display Days Will Start Tomorrow

With spring really in the air, the Retail Merchants association announced Spring Display days, which will open tomorrow night, and continue through Saturday.

The event will be featured in stores affiliated with the association, and will place before the buying public new and complete spring lines in all types of merchandise, from lawnmowers to three-piece suits, and from house paint to hats, according to V. H. Lodde, secretary of the Retail Merchants association.

Featuring the event will be a Window and Essay contest, which will start at 7:30 p. m. tomorrow, with prizes totaling $50 to be awarded Thirty-nine stores are participating in the event. Each will display one special item of merchandise in its window, properly placarded. To compete in the contest, the public must obtain entry blanks from any of the participating stores, list each item of merchandise being featured, with the information indicated on the blank.

When completed, the contestant is to write a brief essay—not more than 25 words—on "Why I Should Buy Now." Essays and blanks must be submitted or mailed to Retail Merchants Association, Farmers Bank building, by midnight Saturday. The winner of the contest will receive $25 in cash. Second prize is $10 and third is $5, and there are 10 prizes of $1 each.

NEWSPAPERARCHIVE®

News-Journal Page For Women

—Advice—

Two Widows Seek Male Companions

By VIRGINIA LEE

Two widows around 40 wrote the unusual letter which I am using for today's column. They are pals, both brunets, have good personalities, dress well.

One has two grown children; one has a part time job, the other is out of work. The one who has the children has been going with a man who is separated from his wife for years, but won't get a divorce and says he wouldn't marry the best woman who ever came down the street. The other has no boy friend, although she meets a good many people. She isn't interested in those she meets, and doesn't meet anyone she can like.

The widow who has a man friend hasn't had very good luck with her beau. He failed to keep a date he had with her, came around drunk, and recently has not been to see her. She misses him, she says, and she loves him dearly as he used to be good to her. He has no steady job, but has a trade. This woman believes that maybe it is her fault that the man is no longer attentive. He has been seen with another woman but she doesn't take that seriously. At any rate, these two women call themselves "TWO LONESOME PALS" and want my advice.

Men Not Free.

Of course at your time of life, my dears, there are not nearly as many free men to pay attention to you as when you were girls. But even so, no woman ever lived who felt she was too old to have a "boy friend," and that life was less interesting when she didn't.

Really, I don't think much of the man one of you has been going with. You couldn't marry him unless he decided to get a divorce, and he doesn't seem particularly desirable even as a companion. He must have changed his mind about marrying again, as you say at one time he talked of getting the divorce and marrying. I am sorry to say that I think he probably has met another woman whom he wants to run around with, so I wouldn't write or call him. I'd just leave him alone.

And so to the one who doesn't meet the right kind of men, well, that may be your fault because, like many a younger woman, you feel uncertain when with them and don't make the effort to get to know them. Generally speaking, when we don't care for people it is because we don't know them very well.

Favored Fashions

Feminine With Tucks, Bows for Trimming New Sheer.

By MARIAN MARTIN

The trend toward "softer" fashions is welcome indeed, for now every miss can satisfy her longing for clothes that are young, alluring, romantic. Pattern 9664 is one of the gayest and most versatile of the new designs, for it can be made up for afternoon in colorful silk or synthetic prints. And if you want a dress for summer evenings, make it up in floor length in organdy and simple sprigged cottons and you will have the most ravishing of summer dance frocks. Rest assured that the lovely 8-gored skirt will carry a graceful "swing" at any hour of the day. Complete Marian Martin Diagrammed Sew Chart is included to help you.

Pattern 9664 may be ordered only in misses' and women's sizes 12, 14, 16, 18, 20, 30, 32, 34, 36, 38 and 40. Size 16 (short length) requires 4⅝ yards 39 inch fabric.

BE SURE TO STATE SIZE

Send fifteen cents in coins or stamps for each Marian Martin pattern. Be sure to write plainly your size, name, address, and style number.

Write for Marian Martin's new book of Spring Patterns. Better hurry, for you'll want a new printed frock to slip into on these first balmy days. This book is full of gay designs that will give you a lot of bright wardrobe ideas . . . for mornings, afternoons and parties. Cunning clothes for little girls, too. Many of these styles are designed to carry you straight through the summer . . . and all of them are patterned for easy making at home. Price of book fifteen cents. Price of pattern fifteen cents. Book and pattern together, twenty-five cents.

Send your order to Mansfield News-Journal, Pattern Dept., 232 W. 18th St., New York, N. Y.

BARCLAY ON BRIDGE

By Shepard Barclay

"The Authority on Authorities"

DON'T INTERFERE

When your opponents have terrifically misbid a hand and are about to wind up with a contract in the worst suit they could pick, don't interfere. Let them stay in trouble. A double will only scare them out of a suit you like into one they will like. Ordinarily a good rule is not to make a penalty double of one suit unless you would welcome a chance to double anything they may thereafter select as a refuge.

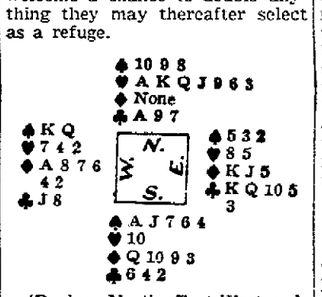

(Dealer: North. East-West vulnerable.)

This deal arose in a rubber game and the North-South pair did some fancy bidding that landed them in a disastrous contract. North started off with 1-Heart, East passed, South bid 1-Spade, West passed and North jumped to 3-Hearts. South rebid his spades at the three level and North called 4-Clubs. East doubled this, and South decided to pass this up to North for his decision. North now decided to show his void in diamonds with a bid of four, and South being unable to read North's holdings, decided that his fit in that suit, his lack of heart support and North's failure to support spades, to let the contract stay there.

West, who was delighted with this contract, cagily passed, figuring that if he doubled North would go back to his hearts. There was nothing North could do about it at that point. South, of course, should have realized that North with two heart bids was not afraid of that suit, and have taken the contract to 4 Hearts.

If lilac bushes are to be used for a low hedge, they should be trimmed like privet and not allowed to bloom. Two cuttings a year will not be too many.

Tomorrow's Problem.

(Dealer: West. Neither side vulnerable.)

How should South attempt to make his contract of 4-Hearts, the spade 9 being led to East's Q and a switch made to the diamond 9?

THEATER

HOLLYWOOD PARADE: In Havana they are so crazy about Eleanor Powell's dancing that when "Rosalie" played there, the manager of the theater gave "encores" on her dancing scenes, by rewinding the film and running them over. The drum dance was re-run eight times, and the show lasted four hours. . . . The Temple child swallowed one of her baby teeth while working in "Little Miss Broadway" the other day, and was yanked off the set by her mama, for whatever course is pursued when a little girl swallows her teeth. . . . At a birthday party for Gene Fowler guests were supposed to bring gifts suitable for the neck. The packages included, two horse collars, a miniature guillotine and a piece of rope. . . . Bad season for Chinese detectives; Charlie Chan series marking time because of Warner Oland's breakdown, and now Mr. Moto adventures waiting for Peter Lorre's recovery.

* * *

Glorified Vaudeville.

While "Goldwyn Follies" doesn't follow the pattern of coherent movie stories, and resembles rather a series of vaudeville acts, the talent in it is good entertainment. It is headlined with star dust from the stage, radio, opera and pictures, and each does his or her stunt in an enjoyable manner. The story is pretty negligible, but serves to hold the various acts together. Edgar Bergen and Charlie McCarthy holds the place of honor by right of popularity. Helen Jepson's screen debut is interesting in view of the fact that she opens the Metropolitan season in Cleveland this year; The Ritz Brothers, Bobby Clark, Phil Baker, Ella Logan provide comedy, and Kenny Baker adds romancing with Andrea Leeds to his worth while singing. Zorina, the ballet danseuse and Adolphe Menjou round out the cast of this Ohio theater feature.

* * *

Little Caesar Clowns.

The Little Caesar of the movies, Edward G. Robinson, continues at the Madison through Wednesday in his first really funny comedy, "A Slight Case of Murder." Mr. Robinson plays Marco, the beer baron with as much enjoyment as the audience finds in watching him climb the social ladder. He is a gangster who doesn't drink his own commodity, and so never finds out how bad it is. A New Deal for the public is in store when he tastes it by mistake. An hilarious killing is a high light of the picture, with dead gangsters as common as teeth on a dentist's floor. There is romance too, between Jane Bryan, as Robinson's daughter, and a son of an aristocratic family who gets a job as a cop just to prove he can stick to one job.

* * *

Mistaken Identity.

A case of mistaken identity in which a hungry, cold and penniless ex-actor is taken for the lost son of a wealthy publisher, is the theme around which "Midnight Intruder" revolves. The picture is one of two opening at the Majestic today for three days. Barbara Reed, Sheila Bromley, Eric Linden, Louis Hayward and J. C. Nugent are featured players. A murder mystery draws together the intruder and the daughter of the man suspected. The second feature is the epical "Charge of The Light Brigade," picturing the heroic battle scenes at Balaclave of which poets have written. It is a dramatic episode in the history of the British army and nation. Errol Flynn and Olivia De Havilland are starred.

* * *

Alcatraz Pictured.

Although there is an interesting human story in "Alcatraz Island," current attraction at the Ritz real interest in the picture lies in the scenes which portray life in the formidable and escape-proof prison that lies on an island in San Francisco bay, and which is one of Uncle Sam's most feared prisons. Customs and routine life at the prison are said to be authentically portrayed in this film. Mary Maguire, Ann Sheridan, John Litel, and Gordon Oliver have major roles. Comedy relief to this sombre drama is found in "Double Wedding" in which Myrna Loy and William Powell return as a team to their legions of movie followers. An excellent supporting cast aids in working out a comedy that is slap-stick at times.

Marriage Meddlers

By ADELE GARRISON

Continuation of "Married Comrades"

MARY'S SUGGESTION was made for my benefit alone. I knew that and I knew also that she was young and healthy enough to enjoy a "time for ourselves," even if her heart was still sore at her separation from her young husband.

But to me the suggestion was anathema. It seemed to me that I could not endure leaving the seclusion of my room and facing the world, especially that part of it which lay between my room and the outer door of the hotel lobby.

Mary's account of her conversation with the old waiter had effectively disposed of the manager's story that the drunken woman, who had called me and asked for Dicky, was in reality a Mrs. Glavan trying to get her husband, also a resident of the hotel. This meant that the manager, at least, and in all probability—by the grapevine method—the lesser employes of the hotel as well, would know that a drunken woman had demanded to talk to my husband last night, and would put the usual interpretation upon the incident.

Must Face It.

I knew that I would feel humiliated, branded, and that every glance in my direction would make me shrink as fearfully as if it were a rifle aimed at my heart.

But I also knew that I must "face the music," and that, sooner or later, I must run the gamut of those curious, and what was more deadly, pitying glances. I might as well get the ordeal over as quickly as possible. My common sense, which I frantically summoned to my rescue, told me that after my first appearance, I and my plight would be an old story to the hotel employes, and that some fresh gossip or scandal would absorb their attention.

It took all the reserve of courage I had, however, to answer Mary's suggestion with an affirmative, which I tried to make as hearty as possible.

"I think that would be a splendid idea, Mary," I said.

"Hooray!" she said, clapping her hands. "That's the stuff. Stick the little chin out as far as it will go, and take whatever comes. Now, then, what would you like to do?"

"I have no choice whatever," I told her hastily, feeling that any choice I might make would turn out later to be the worst possible one. "Please decide for both of us. Whatever you choose will be perfectly all right with me."

Mary Has Program.

"You mean," she countered with a shrewd look at me, "that you don't care a hoot in the hot place what you do. But that's just where I come in. This is going to be good for you, as the headmaster in the preparatory school used to say when he was handing out demerits and extra lines to work off, and I'm the doctor who's going to see that you take the prescribed dose."

She grinned provokingly at me and rushed on.

"So, as long as you're leaving it to me, I prescribe the following schedule."

She sat down in the chair next to mine, and outlined her plan, punctuating each item with the tap of a knuckle of her right hand upon the palm of her left.

"First, a shower, hot, then cold, then a rest, lying down for ten minutes. Then dress in our prettiest combination street and dinner dresses—you know, Auntie Madge, those darling things with the trick little coats.

"Then a window shopping stroll up and down the avenues—there are some of the darlingest new things in—and after that a stop for tea at that real English tea room. Then, when we're ready for dinner, I know a wonderful French place. Then a play—or movie—or what have you—whatever we can scare up on short notice. Then a little after-theater snack and so home and to bed. How does that program strike you?"

(Continued tomorrow)

HOROSCOPE

For Wednesday, March 23.

ALTHOUGH THE solar position might seem to presage a very definite step in the direction of putting affairs on a firm foundation, yet there are signs of difficulty and disturbance to be reckoned with in attaining such desired stability. Sudden disruption threatens, possibly precipitated by bad management, disputes or impulsive acts. By exercising prudence and restraint, there should be gain in sound investments, real possessions or other matters of old standing.

If This Is Your Birthday.

Those whose birthday it is may have a year in which there will be definite opportunities for stabilizing the affairs, increasing the possessions and putting the fortunes on a sound road toward success. But this advantageous prospect should not be jeopardized by rash and impulsive conduct or bad management of suddenly arising situations.

A child born on this day may have a studious and sound mentality and may attain success. However, a tendency to adventure, change, waywardness and argument may prove its undoing.

Today's Recipes.

DATE PUDDING—Two eggs, one cup sugar, one cup chopped dates, one cup chopped nuts, two tablespoons cold water, two tablespoons flour, one teaspoon baking powder. Beat yolks and whites of eggs separately and put in mixing bowl. Add other ingredients, mix well, pour into well-buttered baking pan (12 inches square) and bake in a slow oven (250 to 300 degrees) for 40 minutes. Serve with whipped cream. This ripens if prepared a day or two before wanted.

Shop-Wise
IF YOUR GROCER OFFERS A SUGGESTION YOU CAN DEPEND ON IT TO BE SINCERE. HE WOULD NOT WANT TO LOSE YOUR PATRONAGE BY STEERING YOU WRONG.
3-22.

Stew, Steak Muffins For This Week

By JULIET SHELBY

(Central Press Writer on Beauty)

MY DIET, continued:

SIXTH DAY—Luncheon: Large portion lettuce and tomato salad, lemon and oil dressing; one slice of whole wheat toast, baked apple without cream, milk or buttermilk.

Dinner: Glass of chilled tomato juice, one serving of lamb or beef stew with vegetables (no potato), cabbage and pineapple salad, tea or coffee.

SEVENTH DAY — Luncheon: Two poached eggs, served on large portion spinach; large orange, sliced; one glass fresh milk or buttermilk.

Dinner: Broiled fish or half lobster, serving of fresh peas or carrots; celery and apple salad, tea or coffee.

EIGHTH DAY — Luncheon: Combination salad, lemon and oil dressing, two bran muffins or two slices whole wheat toast, milk or buttermilk.

Dinner: Glass of chilled tomato juice, one or two broiled lamb chops, large serving of spinach, baked apple, no potato, tea or coffee.

NINTH DAY — Luncheon: Chicken salad, regular portion; half a melon, milk or buttermilk.

Dinner: Broiled ham, one slice; brussels sprouts, one serving of spinach, two slices pineapple, tea or coffee.

TENTH DAY—Luncheon: Two eggs, poached or hard boiled; serving of spinach, cabbage, and pineapple salad, milk or buttermilk.

Dinner: Broiled steak, average portion; lettuce and tomato salad, grapefruit, tea or coffee.

Set Good Example.

Children do not come into this world with an instinct for cleanliness. They have to be taught its value, but even before they can understand the why of clean hands and clean bodies and clean clothes they can be taught how to obtain them.

In addition to guidance in making themselves clean, parents have one other great medium of instruction, and take advantage of one of the great traits of childhood. Children are imitative, and parents who make a pleasant example of cleanliness of themselves and the home will find that their children will seldom show an aversion to soap and water.

Drop Cakes.

Two cups sugar, one-half cup butter, two eggs, one teaspoon soda, one cup sour milk, grated rind and juice of one orange, five and one-half cups flour. Mix in usual manner. While cakes are hot, ice with orange icing, made by mixing one package powdered sugar with one tablespoon melted butter and grated rind and juice of one orange.

When sugar gets hard and lumpy, put it in the refrigerator for two or three days and you will find it will become quite soft again.

Household Hints

By MRS. MARY MORTON

Menu Hint.

Macaroni and Cheese
Stewed Tomatoes
Celery and Apple or
Pineapple and Banana Salad
Rhubarb Sponge Pie Coffee

It is a good idea to put a shaker of grated cheese on the table when you are serving a macaroni and cheese dish. Some folk like more cheese than others, and would add a sprinkling of it over their helpings if it was handy. The grated cheese might be a sharper kind of cheese than that you used in the casserole dish.

Today's Recipe.

MACARONI AND CHEESE. — Cook enough macaroni in salted water to generously feed the family. Drain and bleach it by letting some cold water run through it. Drain it again and put in buttered baking dish. In a saucepan melt one tablespoon butter, add one tablespoon flour, mix well, gradually add one cup sweet milk, and boil up until smooth, stirring constantly. Season with salt and pepper or paprika. When done add from one-half to one cup cheese cut fine or grated, and cook, stirring until cheese is melted. Pour over macaroni, mix thoroughly through it and cover top with cracker or bread crumbs or crumbled corn or wheat flakes. Bake for about 15 minutes or until brown.

RHUBARB SPONGE PIE. — One cup sugar, one tablespoon butter, two tablespoons flour, two eggs, one cup milk, one cup chopped rhubarb. Cream sugar and butter. Add flour and egg yolks and mix thoroughly. Add milk and rhubarb and, lastly, fold in beaten egg whites. Line glass pie dish with pastry, pour in above mixture and bake in 425-degree oven.

Odds and Ends.

One can string beans, cut fine; one can mushroom soup, two slices bacon, cut fine; one cup hamburger, bread crumbs. Place beans in baking dish and add soup. Mix bacon and hamburger and spread over top, strewing bread crumbs over all. Bake half an hour. Serve with baking powder biscuits.

This dish was devised for an unexpected guest recently and has now become the family's favorite luncheon dish.

They're All Ready at
The Mary Hat Shoppe
MARY EGGERT
5½ Park Ave. West

RITZ
NOW SHOWING
WILLIAM POWELL Myrna LOY in DOUBLE WEDDING
A Metro-Goldwyn-Mayer Picture
TWO BIG FEATURES
The Words That Strike Fear to Every Rat in America!
"Alcatraz Island"
with
JOHN LITEL ANN SHERIDAN

Millions Prefer
The Liquid Way
to relieve
NEURALGIA
When you suffer the nerve-racking pains of neuralgia, Capudine brings comfort in just a few minutes. Being a liquid its ingredients are already dissolved, ready to act. Capudine quickly clears the head and soothes shaky nerves. No narcotics. By the dose at drug store fountains or in 30c and 60c bottles.
Use the Liquid Remedy
CAPUDINE

At the OFFICE CAFE
Special Roast Chicken Dinner
Cranberries—Salad—Creamed Peas, Bread, Butter and Drink 50c
Special BUSINESS MEN'S LUNCH
Baked Sausage and Kraut—Fried Calves Liver—Spanish Stew 30c
Beer -:- Liquor -:- Wines

Man! Oh Man!

★ ★ ★ IT'S NOT the easiest thing in the world to make a really fine cake. Every woman knows how true that statement is. An excellent cake is *always* something to be proud of.
But we promise you this:—Your cakes will be *consistently better*—if you make them with Dixie. This delicious food product gives you what you have always wanted:—a rich, fine-tasting spread that you can use for all shortening needs! Cakes made with Dixie are light and tender—and of rich, delicate flavor. They hold their moisture—stay fresh longer.
Added to Every Pound of DIXIE 10 000 Units VITAMIN A 2 000 Units VITAMIN D
Dixie is an all vegetable product—pure and wholesomely good. You'll like it. We guarantee that you will. Ask your grocer. And don't overlook Dixie Premium Coupons. One is packed with each pound. Order a pound of Dixie—tomorrow!
THE CAPITAL CITY PRODUCTS CO.
Columbus, Ohio

DIXIE
A RICH-FLAVOR SHORTENING

L. A. OTT OPTOMETRIST
GLASSES FOR SCHOOL & PLAY
NO ELEVEN W PARK AVE

HOME GROWN
ROSES Always Fresh
CAREK, Florist
Farmers Bank Bldg.

JUST RECEIVED!
200 PAIRS
Of The Famous
I. MILLER
of New York
Nationally Famous
SHOES
Regularly Sell from $12.75 Up
OUR PRICE
$5.95
AAAA to B
These shoes are all regular merchandise.
• NO SECONDS or Factory Damaged.
HARVEYS SAMPLE SHOES
9 E. 3rd St. Canal 2585
SAVE ⅓ to ½ on Nationally Advertised Footwear

WARNER BROS. MADISON
HELD OVER!
TODAY & TOMORROW!
FOR A SLIGHT CASE OF HYSTERICS
EDW. G. ROBINSON
in WARNER BROS "A SLIGHT CASE OF MURDER"
JANE BRYAN · ALLEN JENKINS
RUTH DONNELLY · WILLARD PARKER
Added - Donald Duck Cartoon
STARTS THURSDAY
"Of Human Hearts"
Walter Huston - James Stewart

MAT. 17c MAJESTIC EVE. 20c
NOW SHOWING!
While the Thunder of Their Hoof-Beats Still Rings 'Round the World—The Light Brigade Charges Again!
ERROL FLYNN
OLIVIA De HAVILLAND
The Lovers of "Captain Blood" in
The CHARGE of the LIGHT BRIGADE
TWO THRILLING FEATURES
Midnight INTRUDER
Louis HAYWARD with Barbara READ

WARNER BROS. OHIO
NOW SHOWING!
THE WONDER SHOW OF THE SCREEN!
GOLDWYN FOLLIES
IN TECHNICOLOR
with
EDGAR BERGEN
CHARLIE McCARTHY
ADOLPHE MENJOU
ZORINA
KENNY BAKER
ANDREA LEEDS
AMERICAN BALLET
Gorgeous Girls
ENTER OUR TALENT QUEST NOW!
ON THE STAGE FRI. & SAT.
ROSCOE AILS
FOLLIES GAY PAREE
Stage Band
30—People—30

SPECIAL
To Introduce The New "Curleen" Machineless Permanent Complete
$2
This Month Only
Other Permanents $1.75-$10
REYNOLDS Beauty Studio
631½ N. Main Canal 2364

SPECIAL HALL CHINA
Oven Proof Mixing Bowl Sets
3-Piece Nest
Regularly 75c
For Only 49c
BROWN'S
CHINA and GLASSWARE
ASHLAND ROAD
Three Miles from Square

NEWSPAPERARCHIVE®
NEWSPAPERARCHIVE®

PARADE WILL BE CITY'S PART IN TERRITORY FETE

Sesqui-Centennial Committee Plans to Depict Scenes of Local History.

Mansfield will observe the 150th anniversary of the founding of the Northwest Territory with a parade May 2, according to tentative plans which had been drafted today by the celebration committee.

The program calls for a parade to be held in connection with the arrival of the ox-team caravan—a counterpart of the original expedition that made the trek into the Northwest territory 150 years ago.

Abandons Original Plans.

The committee abandoned original plans for staging a pageant when the caravan, which is accompanied by a troupe of trained players, arrives in Mansfield—but will arrange instead for numerous floats depicting scenes from local history.

Caravan's players will present a historical pageant in the evening, probably at South Park, near the old blockhouse that figured in the Indian wars of 1787, John Correll, general committee chairman, said.

The ox-team caravan, feature spectacle of the celebration, following the trail of the original expedition, left Massachusetts Dec. 3, and will arrive in Marietta on April 7, and will continue its trek through Ohio and the other four states, which were originally a part of the Northwest territory.

It's Odd

But It's Science.

BUFFALO—(AP)—Dioscorides, a young Greek physician, of the first century, A. D., discovered that the seeds of meadow saffron were good for gout.

Now, after 19 centuries scientists are learning a lot of other things about that old gout remedy, whose medical name is colchicine.

It appears to do what is not expected, when least expected. Thus, colchicine leaped into fame last November with the discovery that, when sprinkled on plants, it would produce new and sturdier species.

Whether it will do this with man's most useful agricultural plants, and whether it will make mules fertile, remains to be seen. But meanwhile the surprising drug has displayed another contradiction.

The new-species discovery grew out of the fact that biologists had found colchicine useful for slowing down cell division in plants. This was useful for scientists who want to study exactly how a cell divides. In nature, the division is too fast for good inspection.

Oscar W. Richards, of Buffalo, tried colchicine for slowing down division of yeast cells. The stuff upset all precedents. It speeded up the division. Mr. Richards reports to the American Association for the Advancement of Science that he has found a reason. To most plant cells the gout remedy is a sedative drug. To yeast cells it is food.

The Panama Canal saves 4,000 miles on the ocean voyage from New York City to New Zealand.

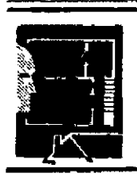

Need Blueprints? Drafting Supplies and Equipment
RICHLAND BLUE PRINT SERVICE
Canal 3377
115 Bird Bldg.

PAINT AND WALLPAPER
Stewart Bros. Paint Co.
W. 4th St.

ROOFING
FORD ROOFING PRODUCTS
We apply Copper Lock Shingles over your old roof with a 10 year guarantee.
McKinley Roofing Co.
199 N. Diamond St.
Home: Adam 4853
Office: Erie 3601

1: PLANNING . . . Choose a company that will help you carry out your own ideas and offer latest plans and suggestions

2: CONSTRUCTION . . . . Choose a company that will use only the best quality materials —Lumber — and the finest workmen.

3: COST . . . Choose a company that can give complete service and quality building materials to suit your building money.

LUTZ
Lumber Company
Phone Lexington 6611
NSW Weather Stripped Frames
Minnesota Paints
Anderson Window and Door Frames

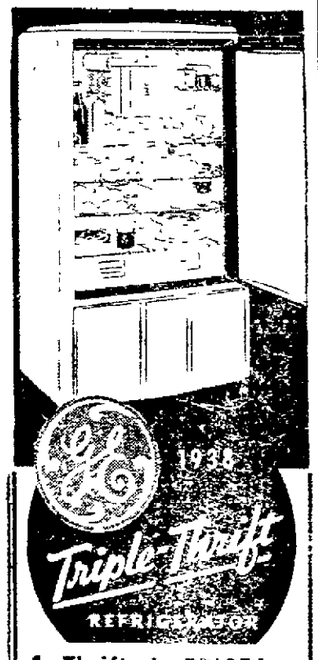

1. Thrifty in PRICE!
2. Thrifty in CURRENT!
3. Thrifty in UPKEEP!

MODELS FROM $144.95 UP

New Advancements and Exclusive Features in G. E. ELECTRIC RANGES
- Hi-Speed Calrod Units
- New No-Stain Vent
- New Unitop.
- Adjustable Sliding Shelves
- Extra Large Warming Oven.

Models as Low as $99.50

THE RICHLAND ELECTRIC CO.
14 N. Diamond St. Canal 3524

So You're Going To Build?

We think it's a wise move on your part, for
1st—Building cost and materials are the lowest in years.
2nd—Lumber prices are still lower than other materials
3rd—It is placing your money in a wise investment and
4th—It is helping industry and labor.
So Plan to Build—Now

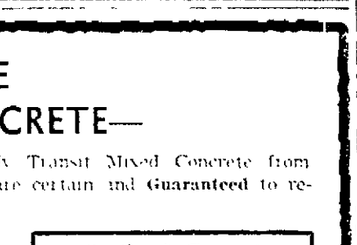

FREE PLANS AND ESTIMATES
Let us give you plans and estimates to fit your particular building or remodeling need. This service is free!

THE TINKEY LUMBER CO.
6000 MILLWORK
CANAL 1417 103 N. MAIN ST.

MANSFIELD WALLPAPER STORE
118 N. MAIN ST.
Formerly Fisher's Wallpaper

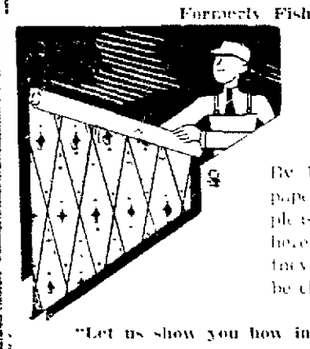

SOLVE THOSE WALLPAPER PROBLEMS!

By buying at the Mansfield Wallpaper Store where shopping is a pleasure. People who buy regularly here always know they can get what they want with the assurance it will be cheaper than they expected.

"Let us show you how inexpensive it is to repaper"

WHEN YOU'RE BUYING CONCRETE—

When you purchase ready Transit Mixed Concrete from Kallmerten & Baer you are certain and Guaranteed to receive THE BEST!
- Quality Materials
- Properly Proportioned
- Mixed by Men Who Are Experts
- Saving YOU Time
- No Loss of Material
- Low Cost
- Quick Service

Portland Cement
Quartz Aggregate
Mortar Cement
Cement Blocks
Basement Sash
Drain Tile
Plaster
Brick
Stone
Sand - Lime - Tile

"Good Materials and good Contractors build good Buildings with good Materials."

KALLMERTEN & BAER
Incorporated
Builders Supply, Transit Mixed Concrete
CANAL 4165
A Better Building Service

Materials And Supplies HOMES Plans And Estimates

BUILDING LOW PASSING, TRADE MAGAZINE SAYS

Builders See Indications of More Favorable Trend Early In Future.

Last month the editors of Building, trade magazine, suggested that men in the building and other lines of business be alert to evidence of a possible building upturn. And they reported that amplified statistical and other studies would be made in order to present in coming months the progress or delay of the indicated building upturn.

Studies of building volume from February 16 to date disclose that the turn may actually have been made. Particularly is this indication found if the overall building picture alone is considered.

In other words, for the country as a whole, and for the total value of the three main classifications of building, general, residential and alterations and repairs, the bottom would seem to have been scraped during January, and spring months this year may see a boomlet.

Hazards Present.

Before however categorically informing building men that the bottom definitely has been reached, and that the upturn is on the way, the editors urge consideration of factors that may change the situation for better or for worse.

The general business picture, the rate of industrial activity, favorable or unfavorable legislative action—these all will have their effect on the building trend.

And the possible building upturn, seen through the statistician's eyes, is tempered by the fact that the indicated improvement is largely restricted to one section of the country, the Mid-Atlantic section. Only two other sections have shared in the recent indicated upturn.

It was the tremendous value of permits issued during December and January that built up a huge backlog or reservoir, of building volume. And the greater part of these permits were taken out in one section, the mid-Atlantic.

This mid-Atlantic increase was attributed largely to the adoption of a new building code in January in New York city. During February, however, New York permit valuation declined sharply—about 94 per cent—from the January figure.

Colonial Charm in Cottage

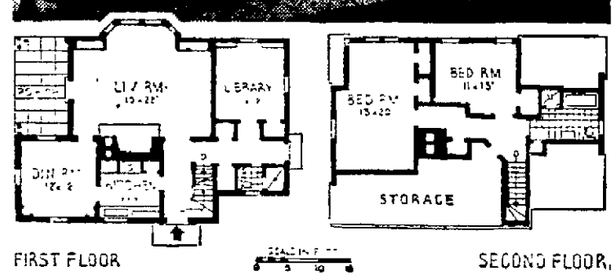

FIRST FLOOR SECOND FLOOR

Modern planning combines smoothly with colonial style in this trim Long Island cottage.

By placing the living and bedrooms at the rear, Architect Arthur H. Esbig has added considerably to the occupants' privacy and has kept the simple roof planes in front.

The living room has a generous bay window. The dining room has corner cupboards built in. The porch is where it should be—at the rear. The library, for the sake of seclusion, doesn't even connect with the living room. If necessary, this room could become a guest room, for a shower bath and lavatory are just across the hall.

Five closets and a big storage space upstairs answer the housewife's dream.

This small house plan was selected by The Architectural Forum, 135 E. 42nd St., New York, N. Y.

FOLDING DOORS

Sometimes the door to a bathroom or closet cannot be opened without knocking into fixtures. A door divided in two vertically and hinged with double-action hinges might prove helpful.

DAINTY NURSERY

For the nursery, a deep cream color ceiling harmonizes with walls of soft, light blue decorated with a stenciled bird and animal design in black, cream and blue. The natural finish wood floor has a deep blue rug. Curtains are white with red dots. French grey furniture has a red trim. A blue bedspread is tufted with red candlewicking.

HELPS VISITOR

Adequate light at the entrance to a house is always desirable. Recessed light fixtures, flush with the side of a doorway or directly over it will display the street number of a house advantageously and will prevent the visitor from stumbling over the steps or walk. A lighted walk between house and garage will be found useful.

LUMBER
STANDS UP UNDER THE MOST RIGID TESTS!

Conscientious and reliable builders and contractors urge you . . . prospective homebuilders 'not to jump to false conclusions . . . acquaint yourself with THE FACTS! **Lumber has been and is the most reliable and durable building material as yet found.**
- **14½ inches of wood has more insulating value than 10 feet of solid concrete.**
- **The "termite scare" may be forgotten by an expenditure of less than $10.00 when your house is being built.**
- **Full cellars are necessary to real comfort in this climate.**
- **The majority of fires start on the inside of a home.**
- **A frame house can be readily repaired after a fire, and alterations and additions may be made at a reasonable cost.**
- **Lumber, used from time immemorial, has proven its permanence, durability, and its adaptability to any type of architecture.**
- **Almost any kind of material can be used to construct a house but only wood lends that indescribable character which converts a house into a home.**

Lumber Prices Are The Lowest in History

Richland County Lumber Dealers

It's EASY
To Build—and Own An All-Electric
KITCHEN
Step By Step!

"BUILD" an All-Electric Kitchen step by step as so many hundreds of our customers are doing.
For example, some start with an Electric Range. Then, as their budget permits, they add other Electric Servants as an Electric Refrigerator or Electric Dishwasher.
Later come other time-saving and labor-saving conveniences such as an Electric Mixer, Electric Ventilating Fan and Electric Clock.
They buy each new servant on easy, convenient monthly payments. It doesn't take long until their kitchens are All-Electric.
Let us give you full particulars.

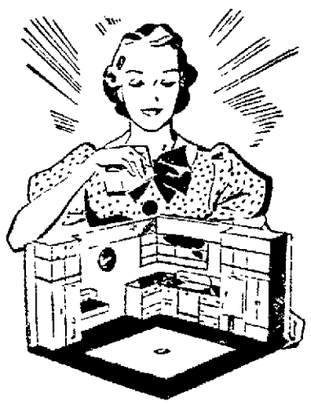

THIS MINIATURE KITCHEN... will help you plan *your* kitchen scientifically. It is a model of the beautiful, full-size kitchen shown in Westinghouse magazine advertising. All of the equipment is made to scale in individual pieces, so that they can be rearranged at will.

The Ohio Public Service Co.
Canal 4171 10 S. Park St.
Electric Rates in Mansfield Are The Lowest in History

30,000,000

Out of 30,000,000 housekeepers, each of whom prepares from 750 to 1095 meals a year, 15,000,000 have insisted on gas for cooking! 50%! That's just one reason, why you should insist that your new homes be built with adequate gas protection.

Build a 6 point gas home!

For Gas Gives You
1. Adequate gas service
2. Gas refrigeration
3. Step-saving kitchen
4. Labor-saving laundry
5. Winter air conditioning
6. Automatic hot water heating.

The Gas Company

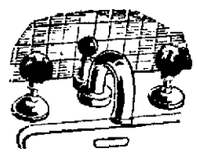

For All PLUMBING Fixtures and Work and HEATING See
MALONE PLUMBING
102 N. Main St. Canal 3279

WINE, GREEN, TAN

An intriguing color harmony created by an eminent New York decorator for a living room includes wine, golden green and soft tan. The room is below the hall level so it is entered by a flight of steps with a handrail of rosewood and chromium. A pale shade of tan paint colors the walls, broken by Dubonnet window hangings and a Dubonnet couch. Rosewood end tables hold chartreuse lamps with tan shades. Two of the upholstered arm-chairs are done in chartreuse and two in Dubonnet.

$1550 Plus Tax Delivered on Your Lot

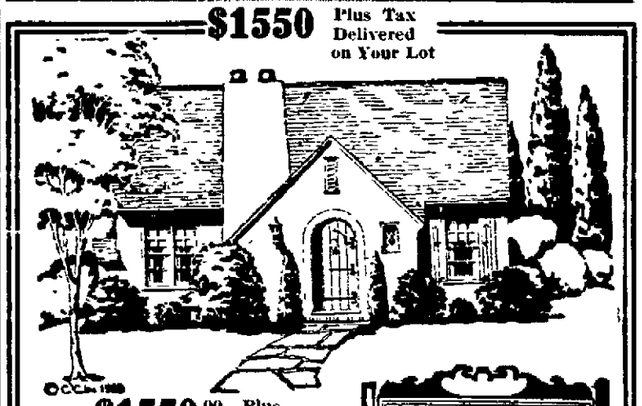

$1550.00 Plus Tax BUYS ALL
- Lumber and Millwork
- Curtis Silentite Windows
- Curtis Built-in Kitchen Units
- Johns-Manville Roofing
- Gold Bond Gypsum Lath
- Glidden Outside and Inside Paint
- Hardwood Floors
- Rough and Finish Hardware

For the 5 Room Home Above See the Plans and Specifications at Our Office
36 Orange St. Canal 4149

The Home Materials Co.
Curtis Companies Service Stores
ORANGE ST.
Sole Distributors
Curtis Insulated Windows

Did You See A Robin Today?

—when the red, red robin comes 'bobbing' along . . . SPRING IS HERE! And so, it's time to build! But before you build—investigate the many exclusive features of concrete construction. Concrete and Ashlar Block Construction is termite and fireproof! It's enduring! It's moderate cost and it's livability make this type of construction outstanding!

Concrete and Ashlar Blocks

Here is absolute proof that it costs no more to build for the future than merely for the present. Of course it's a fireproof, termite proof concrete house, which guarantees, in addition to those pre-requisites of permanence, low upkeep costs. It's as sturdy as a skyscraper.

It's Easy To Own Your Own Home! Let us estimate your new home in firesafe concrete or ashlar blocks. There is no obligation. Phone us.

CEMENT PRODUCTS COMPANY
Erie 1667 Park Ave. E.
Cement Blocks—Ashlar Blocks
Pre-Cast Cement Beams

Let SEARS help you to make an F. H. A. loan to
MODERNIZE YOUR HOME

Buy Everything You Need! Let Us Arrange for Your Loan!

Terms as Low as $5 Month!

Buy materials and equipment you need at Sears, getting the benefit of our everyday low prices and nationally famous quality! We will arrange the loan for your purchases and labor costs! Ask any salesman.

NO DOWN PAYMENT
3 YEARS TO PAY
LOW INTEREST RATES

Equipment you may buy at Sears on F.H.A.
- Air Conditioning Systems and Humidifying Equipment! (Built-in)
- Asphalt Paint!
- Barn and Garage Hangers!
- Bathroom Outfits!
- Builders Hardware!
- Building Paper and Insulation!
- Doors, Sashes, Windows, Millwork!
- Fencing and Barbed Wire!
- Fire Place Grates and Dampers!
- Fixtures (electric)
- Floor Ventilators!
- Furnaces, Boilers and Oil Burners!
- Hot Water Heaters and Range Boilers!
- Balsomine, Glazes!
- Kitchen Ventilators!
- Lighting Plants!
- Lightning Rods!
- Linoleum (cemented)!
- Linseed Oil and Turpentine!
- Locks!
- Lumber and Plywood!
- Medicine Cabinets and Mirrors (built-in)!
- Patching Plaster!
- Paint, Varnish, Enamel, Shellac, Stain!
- Plumbing Accessories!
- Posts and Gates!
- Pressure Tanks and Accessory Equipment!
- Radiation, Pipe and Fittings, Asbestos Covering!
- Rainpipe, Gutters and Troughs!
- Roof Cement!
- Roofing and Siding!
- Sash Cord!
- Screws, Bolts, Nuts and Nails!
- Septic Tanks!
- Shingles and Wallboard!
- Showers and Brass Goods Accessories (built-in)!
- Sinks and Cabinet Combination!
- Stokers!
- Sun Ray Glass!
- Thermostats and Regulators!
- Tiling!
- Transfers!
- Wallpaper!
- Water Softeners!
- Weatherstripping!
- Window Glass, Putty! Glaziers Points!
- Wire Cable, Sockets, Switches, Boxes, etc.

SEARS, ROEBUCK AND CO.
37 W. 3rd St. Mansfield, Ohio

NEWSPAPERARCHIVE®

SENATORS PROBE LOBBYING—Among members of the senate committee investigating lobbying are Senators Sherman Minton, left, and Lewis Schwellenbach.

THE NEWS-JOURNAL

— SECOND SECTION —

MANSFIELD, OHIO — TUESDAY, MARCH 22, 1938

SNOW WHITE AND DWARFS—Center of attraction at a New York party was Barbara Wall who went as "Snow White," attended by seven dwarfs.

Davey Lashes Back at Critics on State Coal Buying

ASSERTS OHIO COSTS LOWER THAN NRA RATE

Non-Bidding Policy Helped Miners' Wage Levels, Says Governor In Blast.

(By Associated Press)

COLUMBUS—Gov. Martin L. Davey upheld the state government's coal purchases today with the assertion that fuel was bought for prices less than those fixed by the federal coal commission and the old NRA.

Answering charges hurled at his administration by the recent senate investigating committee, the governor said in a radio address last night that while "the purpose of their (investigators') unholy procedure was to create the impression that everything about coal purchasing was immoral, illegal and reprehensible . . . the facts are exactly the contrary."

9 to 10 Cents Less.

The state purchasing department, he said, had paid for coal since the National Recovery act was declared unconstitutional from nine to 20 cents a ton less than code price, and from 24 to 34 cents less than the minimum fixed by the coal commission.

Failure of the purchasing department to take bids on coal purchases, he added, resulted from a policy designed to safeguard miners' wage-levels. Previous administrations inaugurated the system, he said.

"If the state coal business were open to competitive bidding," the governor asserted, "the great bulk of it would go to low-wage and non-union coal regions outside Ohio. The state's fair-price policy does protect the wages of Ohio miners."

Davey listed four subjects which, he said, were developed during committee hearings and were "worthy of serious notice." They were:

The testimony of Lee Bradley, now charged with perjury; the liquor department's trucking contract, which under Davey's order will be modified or discontinued, the "hot mix" pavement overcharges, and over-payment to the Maher-North company, coalbrokers at Cleveland, on state purchases.

Basis of Suit.

The "hot mix" charge became the basis of a taxpayers' suit filed by Mrs. Agnes B. Dickinson, Columbus attorney, against State Highway Director John J. Jaster, jr., and 26 other defendants.

Mrs Dickinson claimed the state was over-charged between $2,000,000 and $5,000,000 in "hot mix" purchases and asked double the loss in damages.

Depositions in the case were taken at the court house yesterday until Charles S. Druggan, attorney for the Hot Mix Bituminous Industry of Ohio, Inc., objected to introduction of records brought from the highway department offices. He was upheld in his contention that an Ohio code prohibited removal of records from state offices. The hearing will be resumed Wednesday in the highway director's office.

Suggests Ban On Radios In School Buses For Ohio

COLUMBUS—(AP)—Ohio's rural students will ride to school without benefit of radio if approval is given to tentative school bus specifications outlined today by Clayton D. Hutchins, state supervisor of school transportation.

"A radio in such a vehicle may tend to distract the driver's attention from his work," Hutchins asserted.

In a report based on surveys in other states, Hutchins also recommended all-metal construction, more rigid and "uncut" chassis, governors to limit speed to 40 or 45 miles an hour, safety glass throughout, stop warning lights front and rear, proper and uniform signs on the sides, scrapping all buses more than eight years old, and restricting passenger capacities to 70 persons.

SERVICES HELD FOR INFANT

Burial services for William Elvin Hursh, 11-month-old son Paul D. Hursh of Great Neck, N. Y., formerly of Mansfield, were held in Lakewood yesterday. Surviving besides the father are two brothers, James and Paul, and grandparents, Mr. and Mrs. William T. Hursh of Mansfield and Mr. and Mrs. J. L. Wilson of Rocky River. The mother died last year.

HOLD BABY CLINIC

SHELBY—A well-baby clinic will be held Wednesday from 2 to 4 p. m. at the public health rooms in charge of Miss Elsie McPheron, health nurse.

Foreign Policy Fight Looms In U. S. Senate

Up and Down THE STREET

She claims no relationship to the Gump family on the comic page, but Miss Mary Newcomer, secretary to County Engineer Howard C. Sword, will drive her car with "M 1 N" license plates on it again this year. It is the third consecutive year that Miss Newcomer has obtained plates with her initials on them.

* * *

One Mansfield woman is wondering whether it pays to be honest. She made a small purchase at a downtown store and as she went out the door, counted her change and found the clerk had given her 80 cents too much. She went back to the salesgirl who had waited on her, and started with "You gave me the wrong change—" when the girl interrupted in a business-like manner with. "Sorry, Madame, but you should have counted your chance before you left the counter. We can't rectify mistakes after you're left." So the customer spent the 80 cents for herself and like Clarence (Radio) Stroud, was "happy about the whole thing."

* * *

While the Lambs no longer "gambol" on their birthdays, they still have 'em, and yesterday (the first day of spring) as the natal anniversary for Dr. R. R. Black, T. R. Barnes, and C. P. Ross. Years ago there was a fairly large group of Mansfielders who had identical birthdays and they called themselves the Lambs club and always got together at the Elks club for a quiet little celebration. Dr. Black still makes a holiday of his, and while there is no mark to distinguish it on the calendar, March 21 is really Dr. Black's birthday, to him. It was also the birthday anniversary for a number of well-known Mansfield women—but women seldom celebrate their birthdays.

* * *

The golf season does not open officially for several weeks, but Mansfield shotmakers are already claiming records. Frank Cipris, 69 Superior street, one of the more promising younsters in the city, used up only 31 strokes on nine holes at Possum Run yesterday. Frank did not explain, however, whether he actually putted to obtain the score or played the usual pre-season rules of conceding putts on unconditioned greens.

HEADS LODGE

Marion Ward Elected Exalted Ruler of Elks.

Marion D. Ward, jr, city solicitor, was elected exalted ruler of Mansfield lodge No. 56. Elks. at the annual election of officers held last night. He succeeds John E. Kolb.

Other officers elected are J. R. Burger, leading knight; J. J. King, loyal knight; H. A. Wineland, lecturing knight, and W A Harbeson, tyler.

The new officers will be installed at the first April meeting The election was preceded at 6 30 p m. with a sauerkraut dinner for all members. About 150 members attended

HOSPITAL NOTES

General Hospital.

Admissions. Charles Daum, 140 South Adams street; Mrs. Florence Messimer, 238½ Park avenue east. Alexander Kerr, 22 Sturges avenue. Mrs. Ralph Ewing, Ashland; E J Line, 44 West Arch street, Pauline Auxter, 10 Arlington avenue; Mrs. Harry Lambright, Bellville; Mrs Vernon Manley, R. D 2, Mrs Edward Stickle, 403 South Diamond street Mrs Harold Biddison, 477 Cline avenue; Mrs. Lillian Jones, 116 Lily street; Mrs John Meister, R. D. 3.

Releases Mrs G J Knackstedt and son 185 Bowman street, William Linch, R D 4, William Minnear Seventh avenue Robert Harbaugh, 175 South Mulberry street.

Temperatures

Daily Mansfield temperature range of 24 hours ending at noon today
High—76
Low—55
Average (24 hours)—66
Average (15 years)—41.8
Temperature at noon—76
Precipitation—None

Other Cities	8 a m	High Yesdy
Cincinnati—Pt Cloudy	60	78
Cleveland—Clear	60	76
Columbus—Pt Cloudy	56	74

HOSPITAL NOTES

SHELBY — Shelby Memorial hospital notes: Admitted — Mrs Rufina Hutchinson, west of Plymouth. Dismissed Joe Hurshe, 18 South Broadway avenue.

DAILY SCRAPBOOK— By R. J. Scott

BUT NO MAN KNOWS WHAT IT IS FOR— THE WHIP-TAILED LIZARD HAS A TAIL MORE THAN THREE-TIMES AS LONG AS HIS BODY, BUT A USE FOR SUCH A TAIL HAS NEVER BEEN DISCOVERED
35 OSTERREICH
NINETY DIFFERENT EVENTS WERE COMMEMORATED BY STAMPS IN 1937
AUTOS WERE BURIED WITH HAIL IN A STORM AT OMAHA, NEBRASKA, MAY 18, 1936
3-22
THE FIRST DOCTOR WAS A LAWYER — IRNERIUS, A LEARNED PROFESSOR OF LAW WAS MADE DOCTOR OF LAWS BY THE UNIVERSITY OF BOLOGNA, IN THE 12TH CENTURY
COPYRIGHT, 1938, KING FEATURES SYNDICATE, Inc.

SAYS TIME RIPE FOR UPSWING

A. W. Robertson, Westinghouse Head, Says Decks Cleared, Stock Used Up.

(Continued From Page 1)

fective in eliminating post-operation infections.

Robertson was accompanied to Mansfield by George H Bucher, new president of the company, who is making his first visit to Mansfield in that capacity Also in Mansfield today, attending the quarterly meeting of executives, were about 100 other company officials.

The Mansfield plant, Robertson said, employs about a twelfth of the company's 50,000 workers under normal conditions, but ranks at the top of the list in spreading the name "Westinghouse" over the world, since its products are used chiefly in homes.

Although the recession has forced sharp reductions in operations at the Mansfield plant at present, other plants of the company have not been so hard hit—especially those making heavy equipment, which takes a long time to complete, Robertson said.

"Right now, at East Pittsburgh, we are shipping more than we are selling, completing orders that were placed months ago. Naturally, such a situation would not apply in a plant like Mansfield, where the product is quickly built."

Robertson has been chairman of the board of Westinghouse since January, 1929. He and his fellow executives, who were guests of Arthur E Allen, vice president in charge of the Mansfield plant, arrived by train this morning, and will leave tonight.

100 START CAMPAIGN TO SIGN 1,000 CIVIC MUSIC MEMBERS

Approximately 100 Mansfield men and women started out over the city today seeking 1,000 memberships in the Mansfield Civil Music association, to bring to the city next year another program of top ranking musical artists.

Armed with prospect cards and information on the talent available for the second season of the association, the workers, under direction of majors, were to seek first to renew memberships of the 700 persons who belonged to the association in its first year.

After that task has been completed, they will try to obtain 300 new members, which will make it possible to stage four concerts in 1938-39, or bring to the city three concerts featuring artists of even higher rank than those obtained for the first season.

Workers were given their instructions at a dinner meeting last night at the Park Avenue Baptist church, at which Rev. D N Roller, president of Civic Music, presided Mayor Claude M Hunter, who yesterday proclaimed this week as "Civic Music week" in Mansfield assured the workers of his support and help, and wished them success in their undertaking Others who spoke were W. L Miller, superintendent of schools and past president of the association, Judge C. H. Huston, president of the Chamber of Commerce, Paul W. Williams, C. of C. secretary, Dr. A. O. Fonkalsrud, hospital superintendent, and Mrs. Paul W. William, general chairman of the membership campaign.

Mrs. Mercedes Walker New York, representative of the Civic Music association told what talent is available for the new season, and gave workers their instructions

Workers will make their first reports on memberships at a meeting Wednesday at headquarters in the Ohio Fuel Gas company office and will report again Friday Leaders hope to complete the campaign by Saturday night

DIES AT AGE 69

John Plice Was Native of Ashland County.

ASHLAND—John Plice, 69, a native of Ashland county, died here this morning at the home of his sister, Mrs. Rosa McFadden. He had been in failing health for several months

Born March 26, 1868, in Jackson township, Mr Plice had been a farmer in that vicinity for 20 years, moving to Ashland five years ago. He was a member of the Polk Methodist church.

Surviving are his wife, Margaret, a daughter, Mrs. Clayton Hartsel of near Polk; a son, Merle, of near Ashland; a brother, Vernon, of Polk; his sister, Mrs. McFadden, and three grandchildren.

Funeral services will be held at the McFadden home at 1:30 p. m Thursday, and at the Ashland Evangelical church at 2 30 p. m., with Rev Willard Grant of Jeromesville, officiating, assisted by Rev P. E. Smoke, of the Evangelical church Burial will be in Ashland cemetery.

HURON COUNTY NATIVE DIES

PLYMOUTH—Funeral services for Fletcher Babcock, 81, native Huron county resident, who was found dead in bed at his home Monday, will be held at 2 p. m. Wednesday with Rev. J. C. Campbell officiating. Burial will be in Plymouth cemetery. Surviving are two sons, Carl of Plymouth and Glenn of Willard.

Civic Music Campaign Workers Dine

—Headley-Perez Photo.

Pictured here are some of the workers in the Civic Music association membership campaign, as they met at the Park Avenue Baptist church preparatory to opening their campaign today. Standing at the rear are officials of the association and team majors.

BORAH TO LEAD BATTLE OVER NAVY PROGRAM

$1,100,000,000 Expenditure Called 'Preposterous' by Senator La Follette.

(By Associated Press)

WASHINGTON—The administration's naval expansion bill, outspoken critics indicated today, will become a vehicle for far-reaching senate debate on foreign policy, neutrality and national defense.

Senate opponents of the bill, which the house passed yesterday 292 to 100, are led by Senators Borah (R., Ida.) and LaFollette (Pro.-Wis.)

LaFollette, calling the projected $1,100,000,000 expenditure for new ships "preposterous," criticized particularly the proposal of naval experts to develop fleets capable of defending the United States on both coasts at the same time.

"We seem suddenly to have discovered the Atlantic ocean," he commented. "I always thought it was an asset from a defense standpoint, but now it seems that it is a liability—which is silly."

Says Bill's 'Warlike.'

Senator Nye (R., N D) said the "big navy" was warlike and would call for "the most insane program that could be pursued."

Chairman Pittman (D., Nev.) of the senate foreign relations committee said, however, there was no doubt that the bill would pass in virtually the same form as it was approved by the house He added:

"The United States hasn't any partners among the nations, doesn't want any partners. Because of that, we must be prepared to make other nations afraid to attack us. It's the cheapest kind of peace insurance."

Secretary Hull gave renewed emphasis to this "no alliance" attitude yesterday in a statement deploring bombardment of noncombatants by insurgent forces in Spain.

As approved by the house, the measure carried no funds for construction, but President Roosevelt has recommended that work be started on two of the three battleships it would authorize and on two of the nine cruisers

DIES AT AGE 84

James Pugh Succumbs at Home in Franklin Township.

James Pugh, 84, of Franklin township, died early today after a brief illness

Born in Chambersburg, Pa., Nov. 9, 1853, Mr. Pugh came to this vicinity at an early age He was a member of the First Lutheran church.

Surviving are three sons, William and Walter of Mansfield and Edward of Cleveland, a daughter, Mrs. Frank Simpson, with whom he made his home; nine grandchildren, eight great-grandchildren and one great-great-grandchild.

The body was removed to the Wappner funeral home where services will be held at 2 p m Thursday with Rev. G. E. Swoyer of the First Lutheran church officiating. Burial will be in the Mansfield cemetery.

MRS. MARY ABER STRICKEN AT 77

Widow Had Resided in Mansfield For Last 10 Years.

Mrs. Mary Amanda Aber, 77, widow of John Aber, former Funk, O., resident, died at General hospital Monday following a lingering illness Mrs. Aber, who had resided with her son, W. C. Frederick of 327 Harker street for 10 years, was born in Marysville, Pa., Feb. 19, 1861

Surviving besides her son are a sister, Mrs Jennie Campbell of Hillville, Pa., and two brothers, W. C. Shirley of Hillville, Pa and Labana S[illegible]y of New Kensington Pa She was a member of the Funk Brethren church.

The body was removed to the Jones funeral home where services will be held at 2 p m. Wednesday in charge of Rev Louis J. Wolf, pastor of St Mark's Lutheran church. Burial will be in Lakefork cemetery.

SHELBY INFANT BURIED

Funeral services for the infant son of Mr. and Mrs Miller Carter of Boyd boulevard, Shelby, who died shortly after birth early today at Crestline hospital, were held at the Lexington cemetery this afternoon. Surviving in addition to his parents are a sister, Margaret, a brother, William, and his grandparents, Mr and Mrs George Carter of Alta, and Mr and Mrs Lewis Bryner of Mansfield.

The Great Game of Politics

—By FRANK R. KENT

James and His Petition.

IN SOME cold-hearted quarters a certain amount of skepticism is being exhibited about this business of Col. James Roosevelt, the 30-year-old secretary-son of the president, and the Massachusetts lieutenant governorship. It isn't, some say, quite as sweet as it looks.

Last week there was brought down to the colonel by political friends a petition, allegedly signed by 100,000 voters, urging him to be a candidate. After expressing "deep appreciation" of the "high honor," the colonel, who, besides being his father's closest aide, has made, it is claimed more money in a shorter time out of the insurance business than anyone else in the country, promised to give this flattering request "serious consideration" and a definite reply in a few days. Every facility for getting the dialogue on both sides was given the newspapers. Nothing was ever made easier for them.

* * *

NOW it is possible to take two views of this—and two views are taken One is that it represents a spontaneous sentiment among the voters, inspired by the winning personality of this gifted young man, who has displayed so much ability in so many ways It is the sort of popular demand which he has no right to refuse. Therefore, it is argued, he will yield to the request. A "forward-looking man" like his father, he must respond to the "call of the people" and "dedicate" himself to their service. That is the view taken by the colonel's friends The other view, taken by those who do not love him, but who have a considerable knowledge of Massachusetts politics, is quite different.

* * *

IN THE first place, these say, the petition, even if it is not part phony, as all petitions are, does not mean a thing. Petitions never do. It would be just as easy to get 100,000 signatures to a petition asking the colonel not to run as to have gotten the 100,000 asking him to run, and they probably could be gotten with less labor and less money. In the second place, they say, the colonel has no real idea of being a candidate this year. This petition business is a piece of publicity intended as a "build up" for 1940, when, if things look propitious, he wants to run for governor In the judgment of those who hold this view, the colonel, some time shortly, will announce solemnly to his friends that, keen as is his sense of the great honor done him, he is convinced his duty at this time is to stick to his post in Washington, where he is so badly needed—or word to that effect. Therefore, he must sacrifice his personal desires and say no, though it almost breaks his heart to do it—or words to that effect.

* * *

AS A matter of fact, they say, "Jimmie" would be simply crazy to run at this time. He probably wouldn't get the nomination and certainly would not be elected. While it is true he has been the exclusive distributor of federal patronage in the state, he distinctly has not endeared himself to the older party leaders, nor to the people He has more enemies than friends (always the fate of the patronage distributor) and the uncontradicted statement made in a weekly magazine that he had amassed a fortune of more than $500,000 in the last four years has created more feeling in Massachusetts than anywhere else Actually, he has no personal following and his position in state politics is wholly due to the jobs he has given out and his White House connection. At his age it could not be otherwise.

* * *

THE IDEA that the petition of 100,000 represents a spontaneous and real popular sentiment is a joke. The petition business is old stuff, somewhat amateurish, but still good for advertising purposes. The jobholders alone could drum up that many signatures. The last man who played this petition game in the state got 200,000 signatures to put him on the ticket, but only 10,000 votes in the election. That is the way Massachusetts politicians who do not admire the young colonel look at his petition. They expect him in the next few days, with a certain amount of Rooseveltian breast-beating and the usual unctuous expressions of appreciation, to decline to run and, getting wide publicity for being a noble young fellow, announce that he will stick to his job. It isn't important, but it will be interesting to see which view is right.

Hollywood Speaks—

—By ROBBIN COONS

HOLLYWOOD—Thing that's appalling about the town's recurrent minor hoaxes is the fearful amount of good rehearsing that must go to waste in the end.

Speaking of the glamorous Gurie, of course, latest in a goodly parade of gay deceivers, and recently revealed by divorce court business as Sigrid of Norway via Cucamonga, Calif.

A girl doesn't drop a couple of years from her life without some study—especially when the period includes marriage in Cucamonga Try forgetting Cucamonga yourself and see how far you get.

Miss Gurie, despite having what is probably a nice American estranged husband, still is glamorous Her screen personality, as revealed in that first picture which shall here be nameless, still is intriguing, and she still must be rated a pleasant find—so pleasant that we'll refrain from labeling her anything so alliteratively apt as "Cucamonga Cutie" which might be tough for a Norwegian exotic to live down.

But with study and rehearsal from a good script, it could be done.

Even without a script it could conceivably be accomplished I like to think of blonde Sigrid assiduously rehearsing lines like these:

"Sigrid, old girl you're a Goldwyn discovery You came out of Norway to take up Mr. Goldwyn on his offer of a screen test, that time you met him in London. As a prospective glamor girl you couldn't possibly have married an American in Cucamonga, Calif., on Oct 1 1935 You've been kept out of the public eye Mr Goldwyn's boys already have explained that for you because Mr Goldwyn wanted to keep your Norwegian freshness untouched by the Hollywood atmosphere. Now honestly, Sigrid, have you ever heard of Cucamonga, Calif? Of course you haven't!"

And I like to think—I hope at least that after arduous study of her role the charming Sigrid really began to believe it herself

And come to think of it, Sigrid never deliberately deceived anybody. She never once denied, to my knowledge, that on Oct. 4, 1935, she was married in Cucamonga, Calif., to an American

"Were you, or were you not, on Oct. 4, 1935, married in Cucamonga to an American?" is not exactly a stock question with reporters.

BODY WILL BE RETURNED HERE

Roy McCallister, 19, Succumbs on Visit to California.

The body of Roy McCallister, 19 of rear 334 West Sixth street, who died in El Centro, Calif., Sunday will be returned to Mansfield for services and burial. It will be taken to the Wappner funeral home on arrival pending the completion of arrangements.

Born in Toledo, May 13, 1918, Mr. McCallister, who resided here ten years, died while on a visit to California.

His mother, Mrs. C. O. Jones, of Mansfield; two brothers, Oliver of El Centro, Calif., and Rolland of Mansfield, and his grandparents, Mr. and Mrs. G. B. Lyons of Mansfield, survive.

IN BAND FESTIVAL

SHELBY — Plans are being made for participation of the high school band in the band festival which will be held on April 22 at Upper Sandusky.

NEWSPAPERARCHIVE®
NEWSPAPERARCHIVE®

'NO PROBLEM AT SECOND,' SAYS JOYFUL JOE

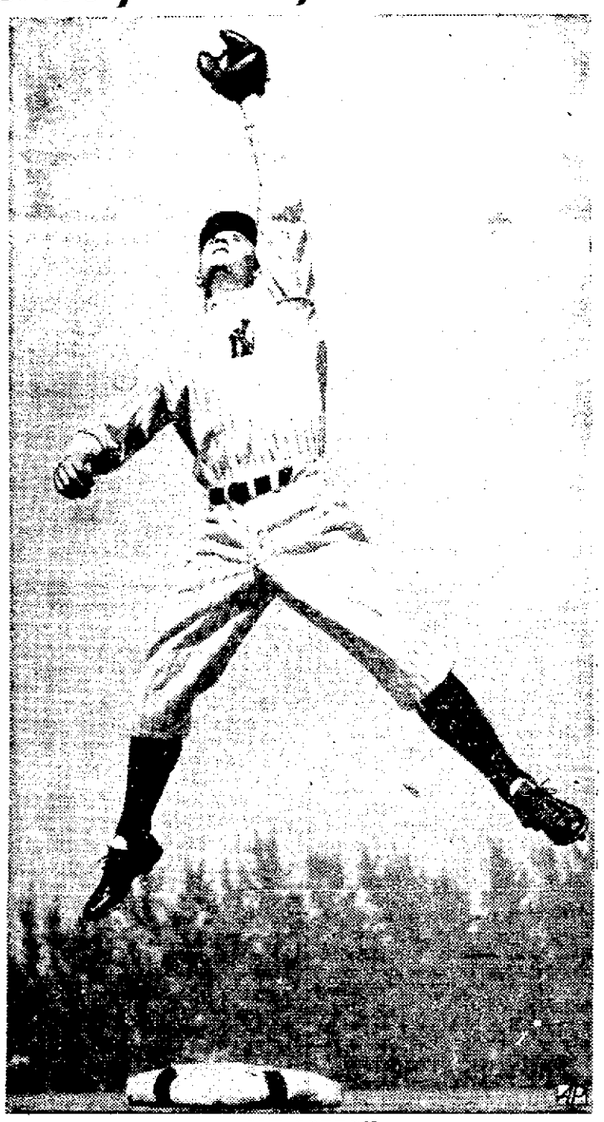

JOE GORDON

By DILLON GRAHAM, Associated Press Sports Writer.

ST. PETERSBURG, Fla.—A happy, fat Irishman hums tuneful ditties as he moves about the pine-fringed Yankee ballyard here these days. Plump Joe McCarthy has few worries.

Everything is rosy in the spring training camp of the world champions. All the cogs in the New York Yankee machine are in perfect shape and Marse Joe proudly calls your attention to the spirit and ginger of his Bronx Bombers.

They've won two straight championships, whipping their National league rivals with ease after dominating the race in their own loop, but there's nothing blase about the Yankees as they start after their third flag.

Just as Peppery.

They're just as peppery as the loud-yelping Gas House Gang from St. Louis, training for the National league campaign just a few miles away alongside the bay. These Yanks like to play ball, enjoy their drills, and when the barrier springs they'll be just as eager to win as ever their rivals. Don't get the idea they are surfeited with triumphs.

McCarthy says he has no problem at second base, where Tony Lazzeri presided for so long: "Don't worry about Joe Gordon—he's going to be all right."

Gordon, the rookie from Newark, fields gracefully and covers more ground than old "Poosh-em-up" did, but his stickwork isn't up to Yankee standards. He hit .280 last season.

But McCarthy isn't fretting: "He takes a nice cut at the ball and, you never can tell, he may hit even better in our league."

Except for the pitchers, there are no other rookies around.

Billy Knickerbocker, the happiest man in camp since his escape from the St. Louis Browns, says he feels so great he'll give Gordon and Frankie Crosetti a battle for either second or short.

Likes Beggs, Donald.

McCarthy figures a couple of 6-foot twirlers from Newark, Right-handers Joe Beggs and Atley Donald, will more than take up the slack in the Yankee pitching. Beggs won 21 and lost 4 and Donald copped 19 and dropped two. "That's pitching in any league, and don't forget they play pretty fast all in the International. Beggs and Donald look good to me."

NEW YORK—Mickey Farber, 126, New York, outpointed Victor Trotto, 124, New York, six.

Tommy Henrich Makes McCarthy Look Good.

ST. PETERSBURG, Fla.—(AP)—Tommy Henrich is making Joe McCarthy look very good these days. There were some doubts as to whether the New York Yankees' manager had guessed right when he gave Tommy the right-field job made famous by Babe Ruth, but in yesterday' game with Cincinnati Henrich cut off a runner heading for third with a fine throw, made a spectacular catch of a short fly and hit two singles.

EX-CHAMP BEATS HART

The Great Mephisto, ex-light-heavyweight champion of the world, decisioned Frankie Hart, Holland, in the feature match of last night's Quality club wrestling show in the Armory.

The Great One and Hart spent most of the time arguing with each other and with the referee.

After about 30 minutes Hart clamped the ex-champ in his "flying windmill" grip and slammed him about the ring for several minutes. When Mephisto broke the grip, Hart attempted to butt the Great One into submission, but Mephisto grabbed Hart and smashed him to the mat with a "pile drive" to win the fall.

Hart was so shaken up he was unable to continue and the Great One was awarded the bout.

Jack Claybourne, colored light-heavy from Chicago, won over Sterling Davis of Texas in the semi-final bout. They grappled for 13 minutes before Claybourne let go with a series of "kangaroo kicks" and completed the fall with a "jack knife."

The second fall, which also went to Claybourne, was a repetition of the first, and required 9 minutes.

Eddie Pope, Rocky Mount, N. C., chiropractor, and "Wild Man" Henry Hill, Salem, Ore., had the crowd in a high pitch during the opening bout, which Pope won in 16 minutes with a leg lock.

Lutherans Can Cinch Share

First Lutheran's representatives in the Class A Church league can cinch at least a share of the title Wednesday night at the Y. M. C. A. where they face United Presbyterian in the 10 p. m. game.

First M. E., a half game behind, meets St. Pauls at 9:15. Episcopal and Emanuel tangle at 7 p. m., Mayflower and Central M. E. at 7:45, and Park Avenue Baptist and St. Johns at 8:30.

Tonight's tilts in the Class B league at the Y: First Lutheran vs. Mayflower, 7:00; St. Johns vs. B'Nai Jacob, 7:15; Central M. E. vs. First Presbyterian, 8:00; First M. E. vs. South Main, 8:15; Park Avenue Baptist vs. First Christian, 9:00.

Handballers Vie Wednesday

Mansfield handball exponents were marking time today as they prepared to participate in the Y. M. C. A. city tournament opening Wednesday night at the Y.

First round pairings pit Dr. Stern against Andy Klein, C. S. Fienberg against William Huck; William Slitt against Pete Mersch-dorf, Kelly against Brunner, and Ned Brooks against Terry Kennedy. Frank Balbaugh, outstanding favorite to annex the championship, Paul Muth and Zane Wilson drew byes. All first round games must be played this week, Don C. Cram, physical director, announced today.

ACES SQUARE SERIES AT FRIENDLY HOUSE

The Aces defeated the All Stars, 27 to 24, at the Friendly House last night to deadlock the three-game playoff for the Intermediate league championship at one-all. The third and deciding tilt will be played tonight.

All Stars 24			Aces 27		
	G	F		G	F
[illegible]	1	0	Bajal, f	1	2
[illegible]	1	2	Konyes, f	2	1
[illegible]	0	0	Sparks, c	3	0
Kunz, g	1	1	Sanders, g	2	1
[illegible]	0	0	Arbuckle, g	1	0
Miller, g	1	1	Stephenson, g	0	0

SELECTED TEAMS SHOOT AT BOWMAN RANGE

A rifle match between selected teams of the Mansfield and Galion Rifle clubs will be staged at the Bowman street range tonight. Each team consists of eight shooters, with the high five counting.

The Mansfield team: Lloyd Barr, Leo Arntz, Dale Arnold, Fleet Corwin, Clarence Hassinger, Mel Marvosin, Fred Sells, R. D. Frey. Alternates: M. J. Marvosin, M. S. Cosgrove.

STILL IN RUNNING

NEW YORK—(INS)—Andrew Ponzi of Philadelphia today was still in the running for the world's pocket billiards title as a result of a 125 to 3 victory over Willie Mosconi.

BOWLING SCORES

SCORING as a whole was below par in bowling leagues in operation at the Meder alleys last night. However, a few fair counts were registered.

The American Legion of the Club league, for instance, piled up a 2827, while the Optimists came through with a 2742 and the Gas Meters rolled a 2732.

Art Hilborn of the Optimists smashed out a 631 to set the individual pace. Unger and Cole of the Gas Meters shot respective scores of 620 and 614.

The only other 600 total was rolled by Meder of the Assembly team of the Shelby Cycle league. He accounted for a 257 and 605.

CLUB LEAGUE

	W.	L.
Liederkranz	53	31
Grotto	50	34
T. & A.	47	37
Optimists	46	38
Gas Meters	43	41
Public Parks	40	44
Eagles	39	45
Savings Bank	39	45
Com. Mgrs.	38	45
Am. Legion	39	45
School Masters	35	49
Kiwanis	31	50

Mansfield Savings Bank.

Banks	136	147	132	415
Lemunyon	170	156	164	490
Schmidt	213	202	211	626
Garrison	187	211	172	570
Traxler	148	194	182	524
Totals	854	910	871	2635

Gas Meters.

Cole	235	179	200	614
Hartman	143	168	142	453
Zoll	178	175	182	535
Leight	152	178	180	510
Unger	223	192	204	620
Totals	931	892	908	2732

Managers Club.

Graf	193	142	122	457
Menges	110	186	142	438
Stanley	204	170	148	522
O'Connor	180	147	138	465
Frick	205	191	188	584
Totals	892	836	738	2466

Baku Grotto.

Hursh	156	189	190	535
Sebring	178	162	183	523
Kahl	169	190	183	542
Yingling	191	237	167	595
Weens	156	180	134	470
Totals	850	958	857	2665

Schoolmasters.

Elder	147	197	191	535
Miller	166	197	190	553
Mohock	151	115	130	396
Stout	171	215	161	547
Mann	179	162	176	517
Totals	811	886	848	2548

Leiderkranz.

Hoppe	156	165	172	493
Davis	134	179	181	494
Zahn	144	163	169	476
Selby	168	180	185	533
Uplinger	138	178	184	500
Totals	740	865	891	2496

Kiwanis.

Smith	192	158	144	494
Grable	199	139	174	512
Roals	158	127	128	413
Hiber	177	156	128	461
Finefrock	181	205	203	589
Totals	907	785	777	2469

Mansfield Public Parks.

Griesch	167	166	155	488
Kozik	157	187	124	468
Dalton	159	157	165	481
Valentine	121	183	158	462
Linster	224	250	159	633
Totals	828	923	741	2492

Optimists.

Orr	177	145	158	480
Courtney	222	148	194	564
Shafer	110	154	129	393
Stauffer	140	166	179	485
Hilborn	212	215	204	631
Totals	861	828	864	2553

American Legion.

Young	215	180	183	578
Smith	222	181	168	571
Robertson	206	...	...	206
Will	176	211	191	578
Thull	180	185	204	569
Craig	...	179	146	325
Totals	999	936	892	2827

Eagles.

Rubl	132	123	117	372
C. Proctor	130	129	151	410
Sweet	146	121	120	387
Durand	135	212	175	522
Dunn	122	149	169	460
Totals	865	734	732	2131

Tracy & Avery Co.

F. Proctor	150	138	158	446
Nixon	146	142	156	444
Ebbert	140	146	209	495
Porch	136	178	136	450
Watters	122	155	157	434
Totals	694	759	816	2269

COMMERCIAL "C" LEAGUE

Zents' Radio.

H. Campbell	112	131	144	387
Schampier	116	...	101	217
Schroff	158	129	150	437
Marion	166	109	101	376
Nelson	153	176	135	464
Arden	...	160	...	160
Totals	705	705	631	2041

West End Medicine Shoppe.

Urschel	145	146	156	447
Carter	144	126	152	422
Lerner	169	165	159	493
Hirsenbottom	122	203	142	479
Kindinger	110	156	180	456
Totals	750	806	770	2820

Levering Dairy.

Hartman	172	170	148	490
Schweitzer	162	112	164	438
Young	165	167	143	475
McKinley	176	162	209	547
Gyber	147	155	146	448
Totals	822	766	810	2398

Barnes & Schmid.

Turner	201	165	179	545
Lamb	144	167	116	427
Valentine	155	163	147	475
Lichtenberger	124	119	169	412
Campbell	155	178	186	529
Totals	789	792	797	2388

Rodney Chandler.

Warner	166	150	159	455
Kell	169	121	126	416
Iersch	143	171	160	414
Oswalt	148	166	161	475
Reed	150	155	174	479
Totals	756	683	780	2219

Mets' Auto Supply.

Hardwark	155	158	143	456
Lane	122	124	151	417
Wise	121	161	129	411
Aikens	156	146	160	462
Horney	225	159	132	516
Totals	779	738	715	2962

Jackson Potato Chips.

Gimbel	156	163	153	472
Miller	122	115	127	364
J. Dunn	167	151	169	487
J. Urschel	158	172	174	504
Jackson	149	134	190	473
Totals	746	735	853	2314

Rogers' Jewelers.

Pontikan	158	91	...	249
Pennebel	99	...	127	226
Zeider	142	141	139	362
C. Walker	149	138	145	432
Carnal	145	149	184	478
E. Walker	...	114	160	274
Totals	693	634	755	2022

Tappan Stove.

J. Mobee	171	166	148	485
Smith	162	168	148	448
Adams	177	126	168	471
Mohaupstein	127	102	122	351
W. Mahee	161	245	147	553
Totals	798	777	733	2308

New Method Laundry.

T. Miller	128	135	187	448
Weds	119	128	122	373
Chapman	110	118	133	360
Gerlick	155	162	165	482
Engleman	134	158	176	468
Totals	827	706	861	2184

Siegenthalers.

T. Siegenthaler	150	137	155	442
H. Ruchart	157	...	...	157
H. Hertzler	133	175	143	451
E. Burns	130	213	160	503
C. Siegenthaler	135	156	155	426
Sprong	...	150	141	291
Totals	705	811	754	2270

Oscar Barbers.

C. Wills, jr.	128	225	168	521
Leo Mertz	210	200	157	567
Fred Vogel	172	143	174	489
E. Doolittle	152	181	159	492
C. Wills	168	153	212	533
Totals	831	882	921	2674

SHELBY CYCLE LEAGUE

Assembly.

H. Cline	120	...	...	120
Rhodes	152	121	165	438
Patterson	188	181	135	514
Thomas	128	224	163	515
Meder	257	172	176	605
H. Earl	...	139	...	139
R. Cline	...	...	148	148
Totals	845	847	787	2479

Press.

L. Nothacker	196	...	...	196
Burrows	153	144	107	404
Hemmerly	124	87	116	327
Ernsberger	150	128	168	426
Tooker	143	155	158	456
Hartman	...	186	...	186
D. Yarman	...	...	148	148
Totals	746	700	697	2143

Truing.

Payne	121	121	147	389
White	116	132	102	350
Cashman	142	189	148	479
Fisher	124	201	177	512
Seitz	161	143	126	430
Totals	674	786	700	2160

Enameling.

Hench	140	180	136	456
Winemiller	108	146	124	378
Berg	109	149	100	358
L. Earl	125	128	164	417
Osborn	164	146	170	480
Totals	646	749	694	2089

Fame.

H. Earl	134	...	199	333
L. Adams	202	156	190	548
R. Cline	176	154	...	330
G. Hannafus	176	155	155	486
C. Yarman	204	187	168	559
H. Cline	...	166	165	331
Totals	893	818	856	2597

Office

W. Cron	147	129	126	402
G. Kilgore	171	187	156	514
K. Swank	146	153	147	446
D. Seltzer	155	133	131	419
N. Swank	202	144	120	466
Totals	821	746	680	2247

Welders.

Hazelwood	181	212	176	569
Valk	119	130	131	380
Barber	167	139	145	451
Wrightsman	147	142	177	466
Franks	154	179	169	502
Totals	768	802	798	2368

Machine Room.

C. Notthacker	168	168	124	460
Sweet	158	186	119	463
Traeger	186	159	171	516
D. Yarman	125	148	...	273
Hartman	123	...	158	281
L. Nothacker	...	179	126	305
Totals	762	840	692	2294

CYCLE LADIES LEAGUE

Office.

St. John	118	118	106	342
Lynch	88	96	97	281
Sidle	130	101	106	337
Totals	336	315	309	970

Factory.

Volk	97	111	162	370
Franks	110	83	110	303
McGown	85	91	81	257
Totals	282	285	353	930

WARNER CLUB LEAGUE

Madison No. 1.

Gale	142	103	139	384
Dooley	184	157	159	500
Dworski	165	114	146	425
Totals	491	374	444	1309

Majestic No. 1.

Watts	161	132	127	420
Hawley	113	113	113	339
Williams	145	157	184	486
Totals	458	441	463	1245

Ohio No. 2.

Knarr	174	193	135	502
Old	142	142	142	426
Kibler	160	158	165	483
Totals	420	493	442	1411

Madison No. 2.

Meehan	118	121	131	370
Schrack	152	174	155	482
Guthrie	178	160	189	527
Totals	456	462	482	1379

Ohio No. 1.

DeLaney	150	111	126	387
Baki	153	158	117	428
Harpster	121	181	126	428
Totals	424	450	369	1243

Majestic No. 2.

Long	136	123	124	383
Esbenshade	150	165	128	443
Tinkey	105	167	154	426
Totals	391	459	406	1252

HIGH SCHOOL LEAGUE

Cardinals.

Nelson	162	148	142	452
Sferro	108	108	119	335
Ladd	100	105	130	335
Wagner	118	92	80	290
Totals	488	453	471	1412

Pirates.

Kutschall	162	156	111	430
Laird	151	145	121	417
Stough	113	105	141	359
Bauer	143	160	149	452
Totals	570	566	522	1658

Panthers.

Rhoads	145	127	113	395
Quick	102	168	151	421
Morr	131	125	151	407
Herpich	128	145	130	403
Duda	...	89	...	89
Totals	506	654	545	1705

Cubs.

Straub	126	137	143	406
Hoel	110	198	134	442
Wolff	132	128	112	372
Swartz	141	151	122	414
Lehman	...	115	...	115
Totals	509	629	511	1649

INDIANS IN GOOD SHAPE, VITT GOES FISHING

NEW ORLEANS—(AP)—Oscar Vitt, Cleveland's manager, seems to think his charges are in pretty good shape. He went fishing yesterday, leaving Coaches Wally Schang and Johnny Bassler to conduct a light practice.

HEADS CITY CAGE LOOP

VERN JONES

Vern Jones, manager of this season's Westinghouse Electric club, was elected president of the City Class A Basketball league last night at a meeting of officials and managers at the Y. M. C. A. Chester Swank, league prexy for the past three years, was not a candidate for the position. The officials voted to extend to the Richland County Coaches an invitation to join the league next season.

Schoolboys Ring Down Curtain

GRADE SCHOOL LEAGUE

(Final)

Hedges	23	4	852
Bowman	21	6	778
Prospect	17	10	680
Carpenter	15	12	556
Woodland	13	14	481
Newman	13	14	481
Brinkerhoff	13	14	481
West Fifth	12	15	444
Bushnell	7	20	259
Western	1	26	037

The schoolboy basketball clubs brought the Grade School league to a close at Senior high last night.

Hedges, which annexed the championship last week, coasted to an easy 25 to 7 decision over Carpenter, Bowman, the runner-up, walloped West Fifth, 28 to 3, Prospect beat Woodland, 10 to 3, Brinkerhoff drubbed Bushnell, 13 to 6, and Newman topped Western 15 to 3. It was Western's 26th defeat.

Hedges 25	G	F	Carpenter 7	G	F
Glenn, f	3	0	Foster, f	0	0
S.Moorhead, f	6	1	Miller, f	0	0
T.Moorhead, c	3	0	Nixon, f	2	0
Borden, g	0	0	Beech, f	0	0
Dewberry, g	0	0	Turner, c	0	1
McBride, g	0	0	Daniels, c	0	0
Bishop, g	0	0	Fava, g	1	0
			Dameron, g	0	0

Bowman 28	G	F	West Fifth 3	G	F
Baker, f	7	4	Hushing, f	0	0
Crownover, f	2	0	Pfahler, f	1	0
Thomas, f	0	0	Braechler, c	0	1
Bishop, c	3	0	Zivkoff, g	0	0
Kline, c	0	0	Musille, g	0	0
Pugh, g	0	0			
Nieswond'r, g	0	0			
Copper, g	0	0			
Fox, g	0	0			

Prospect 10	G	F	Woodland 3	G	F
Hall, f	1	1	D. Myers, f	0	0
Jollingsw'h, f	1	0	Wells, f	0	0
Knapp, f	0	0	Colby, f	0	0
Miller, c	1	0	Boly, f	0	0
Dowell, g	0	1	Thessen, c	0	0
Shivley, g	0	0	Colby, c	0	0
Shriver, g	1	0	Shaffer, g	0	0
Meeting, g	0	0	L. Myers, g	1	1

Bushnell 6	G	F	Brinkerhoff 13	G	F
Mulberry, f	0	0	Watson, f	1	1
Ireneff, f	0	0	Black, f	2	0
Parry, f	0	0	Beckel, c	2	0
Ernsberger, c	1	0	Brunk, g	0	0
Brooks, g	2	0	Rousch, g	0	0
Back, g	0	0			
Johns, g	0	0			

Newman 15	G	F	Western 3	G	F
Gaubatz, f	2	1	Weaver, f	1	0
Smith, f	0	0	Dent, f	0	0
Donman, f	1	1	Lamereaux, c	0	0
Follett, c	0	0	Adams, g	0	1
Bidinger, g	0	1	Voyik, g	0	0
Pewenski, g	3	0	Hale, g	0	0

SPECIAL MATCH

AT MEDINA

Texaco.				
Barrow	192	203	204	599
Kenealy	207	184	188	579
Abbott	147	190	169	506
Moxley	200	179	208	587
Shaw	169	213	174	556
Totals	915	969	943	2827
Leiderkranz.				
Michaels	201	199	181	581
Selby	170	162	153	485
Weber	165	158	189	512
Bookman	161	155	149	465
Grable	138	204	184	526
Totals	835	878	856	2569

Book Series With Other Tough Foes

A "SUICIDE" schedule will confront the Mansfield high school plank pounders next winter.

Coach J. Russell Murphy today announced the tentative schedule which includes games with four of the 16 teams that compete in the state finals this year.

Included in the card are games with Newark, crowned state champion last Saturday, and New Philadelphia, runner-up in the Ohio cage classic.

Book 1937 Champs

The other state finalists added to the schedule are Hamilton, 1937 champion and a semi-finalist this year, and Canton McKinley, eliminated by New Philly in the quarter finals.

Other basketball powers obtained for games on the 1938-39 schedule are Massillon, rated as one of the stand-out teams in the state this year, and Erie, Pa., Strong Vincent. Massillon was the only team to defeat Newark this season.

The Mansfield schedule is not complete, but Murphy said that Columbus South and East, Shelby, Ashland and Sandusky will again be met next season.

None of the dates are definite, Murphy stated. Contracts for all of the games will be signed in the near future.

Home-and-home games will be played with Newark, New Philadelphia and Canton McKinley. Hamilton will appear in the city on a barnstorming tour early in the season. The site of the Massillon game has not been definitely set, but the Erie, Pa., school will appear here.

This schedule appears to be the toughest ever arranged for the Mansfield high courtiers, who made their first appearance in a state tournament last week for the first time in 11 years.

Excited Detroiter Rolls Into Second Place.

CHICAGO—(INS)—Yesterday's program on the ABC alleys was highlighted by the 713 run chalked up by Jack Stahl, 28-year-old Detroiter who climbed into second place in the singles event and the nightly 1,292 score rolled by Freddy Taff and Buzz Wilson of St. Louis in taking over the lead in the doubles bracket.

Stahl got here barely in time to go on after abandoning his car, trying a bus and finally chartering a plane for the final lap. After rolling games of 242 and 256 he got so excited when he found he could land among the leaders that he rolled the tenth frame of his final game in the wrong alley and had to do it over again. He wound up with a 215 count.

All of the players of this year's team will return next winter, except Johnny Hallabrin and Elmer Dials, in addition to the Reserve team, rated as one of the strongest developed at Mansfield High in years.

3000 ROOMS WITH BATH FROM $3.00

RANDOM SHOTS

By OSCAR RUHL, News-Journal Sports Editor.

SEVERAL of the rival Ohio State league cities were quite envious of the affiliation Mansfield had with the Boston Red Sox last year, but they've changed their minds since the American league club filed a demand for $5,000 to return. And so have a lot of the home town faithful. . . . Because Mansfield is taking a little credit for winning the district cage championship, a sports writer of a nearby city is questioning the strength of the Tygers. But nobody is the least disturbed. . . . His post-tournament ahhhs for Bellevue and Tiffin Columbian just don't register. Pretty words can't take the title away from the Tygers, and, judging from the talent available for next season, we're not so sure that the home town boys won't take it again next winter.

• • •

GOLF is next on the program. Courses are soft and soggy, but the number which is taking advantage of this perfect weather is surprisingly large. . . . Mt. Vernon remembers Eddie Burns, coach of the Cincinnati Roger Bacon, which vanquished Mansfield in the state tourney, as a student and

eager at St. Vincent high. . . . Eddie Lees, who scored 500 points for Mt. Vernon high, is through, but he has a promising brother who will advance to the varsity. . . . Because he is "cleaning out the cages," Oscar Vitt will make a winner out of Cleveland. Lou Gehrig believes. . . . Gehrig, incidentally, will have to play regularly until mid-season of 1941 to reach his goal of 2,500 straight games. . . . And did you know that Vitt has recalled that edict that a fine of $500 would be plastered on any Indian caught drinking with Rollie Hemsley? It made Rollie an outcast, and "Old Os" was the first to realize it.

LAST CHANCE TO SEE COACHES TONIGHT

Followers of the Richland county coaches' cage team will be offered their final chance to see the mentors in action in the vicinity tonight when they engage the Sandusky Faculty, undefeated in six years, at Mansfield high. The game is open to the public.

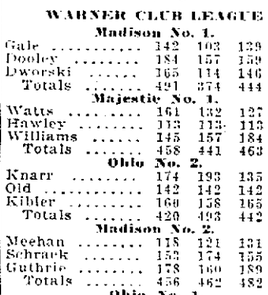

All Set for Spring? . .

Car all shined up? Oil changed? Everything checked? How about insurance? Don't risk ruining the best season of the year by an accident's aftermath of Doctors' bills, repair and replacement costs, etc. Insure now!

Drive Carefully

Lincoln Mutual Indemnity Co.

Continental Auto Mutual Ins. Co.

543 Park Ave. West—Canal 1174

SUDDEN DEATH

Rides In The Car With Worn-Out . . . Bad Brakes!

Why take a chance when it costs so little to protect lives worth so much?

By demand, we are repeating for the balance of this week only, our special low-priced offer on brake relining.

BRAKES RELINED with Genuine Firestone BRAKE LINING FOUR WHEELS For Only $6.95

- Ford, Plymouth and Chevrolet Cars.
- Other Cars Proportionately Low-Priced
- All Work Guaranteed

An Original $11.15 Value!

- Installed by Experienced Factory Trained Representative!
- Your Car Called For and Delivered.

Don't let amateurs 'fool' with your brakes! Our factory trained men have had many years of scientific preparation and will do a competent job for you!

Open 'Till 8:00 P. M. Open a Gasoline Charge Account. Texaco and Gulf Gas and Oil.

Use the BUDGET PLAN No Money Down Easy Terms!

Firestone AUTO SUPPLY & SERVICE STORES

14 S. MULBERRY Service and Courtesy CANAL 2500

NEWSPAPERARCHIVE®
NEWSPAPERARCHIVE®

STOCK BROKERS ENCOURAGED BY BUSINESS SIGNS

Find Comfort In Statements by Roper, Industrialists Pertaining to Upturn.

(By Associated Press)

NEW YORK—The price tendency was moderately upward in today's stock market, although few buyers were inclined to reach for favorites.

Bonds did better, but commodities were a shade mixed. Foreign Securities market did little either way.

Brokerage quarters found a grain of comfort in statements of Secretary of Commerce Roper and industrial leaders which indicated conditions important to increasing activity were appearing on the business horizon.

Holders of steels and other building material company stocks were interested in surveys disclosing construction projects unaugurated since the first of the year have shown a distinct upturn over the like 1937 period.

NEW YORK STOCKS

(Furnished by Vercoe & Co.)

NOON PRICES

RAILS

A T & S F	28
B & O	6½
C & O	27¼
C & N W	1
N Y Central	13½
N Pacific	8½
Penna	17½
Reading	13½
St Paul	⅝
So Pacific	12¾
Un Pacific	66½

INDUSTRIALS

Alaska Jun	10
Allied Chem	154⅞
Am Com Alc	11
Am Fr Power	3⅛
Am Can	84⅜
Am Rad & St San	11⅜
Am T & T	125⅛
Am Tobacco	65¾
Am Sumatra	18½
Borden	16
Coca Cola new	114½
Col Gas & Elec	6½
Commonwealth & So	1½
Continental Can	40⅜
Curtiss Wright com	4¼
Curtiss Wright A	16½
DuPont	143⅜
Twenty Century & Fox	20
Gen Asphalt	15⅝
Gen Elec	35½
Gen Food	26¼
Gillette Razor	9
Hecker Prod	6⅛
Grand Union	1½
Allied Stores	6⅛
Intntl Harvester	62
I T & T	6⅞
Libbey Owens Ford	30
Loews Theaters	42
Mont Ward	31½
Nat Biscuit	19⅛
Nat Dairy Prod	13⅝
Owens Ill Glass	47
J C Penney	67
Radio Corp	5¾
Sears Roebuck	65¾
Standard Brands	7⅛
Un Aircraft	24
Un Biscuit	16⅝
Un Corp	2⅞
Un Carbon & Carbide	77
Warner Bros	4⅜
Woolworth	40⅞
Westinghouse Elec	81
Wilson Pkg	4
Proctor & Gamble	47½

OILS

Atlantic Ref	21
Barnsdall Oil A	13½
Cont Oil	26⅝
Midcon Pet	17
Ohio Oil	12⅛
Phillips Pet	35
Pure Oil	10⅜
Consolidated Oil	5¾
Socony Vac	13¼
Stand of Calif	30⅛
Stand of Ind	29
Stand of J	45⅜
Texas Corp	38⅛
Trans Am Corp	10
Houston Oil	6⅝

STEELS

Am Rolling Mills	17⅜
Bethlehem	54⅛
Crucible	30
U S Steel com	50⅛
U S Steel pfd	102

MOTORS, RUBBERS, EQUIPMENT

Auburn	35
Briggs Mfg	19⅜
Chrysler	48⅜
Elec Autolite	16⅝
Gen Motors	52¼
Stewart Warner	15¼
Goodrich Rubber	15½
Goodyear	20
Goodyear pfd	82½
Hudson	7⅜
Motor Wheel	10½
Nash Kelvinator	8¼
Packard	4
Reo Motor	2⅛
Studebaker	5
Timken Roller	39
U S Rubber	30½

COPPER AND MINES

Anaconda	30½
Intntl Nickel	48½
Kennecott	35¾

CURB STOCKS

Alum Com Am	73
Am Gas & Elec	23
Ark Nat Gas	3
Interlake Iron	5¾
Distillers Seagram	103⅛
Cities Service	1½
Elec Bond & Share	6¼
Hiram Walker	37
Schenley Distillers	20¾

PRODUCE

CLEVELAND PRODUCE

CLEVELAND —(AP)— Butter—steady; creamery extras in tubs, 34½c a lb.; standards, 33½c.

Eggs—steady; prices paid shippers in 100 case lots. Furnished by the Cleveland butter and egg board: extras, 57 lbs. and up, candled light, yolks clear, 19c a dozen; extra firsts, 56 lbs. and up, 17½c; current receipts 55 lbs. and up, 17c a dozen.

Live poultry—weak; fowls, heavy, 19c a lb.; medium fowls, 22c; Leghorn fowls, 19c; Leghorn broilers, 24c, light, 17c; Leghorn broilers under 2 lbs. 22c; green ducks, 6 lbs. and up, 23c; small, 18c, ducks, heavy white, 21c; old roosters, 14c; stags, colored, 18c; capons, 8 lbs. and up, 29c.

Local fresh dressed poultry—steady. Heavy fowls, 28c; roasting chickens, 30c; ducks, 31c; Leghorn fowls, 25c; pullets, 30c; large broilers, 32c; Leghorn broilers, 32c; Leghorn broilers, 32c; capons, 37c; average weight broilers 32c.

Government egg prices—U. S. extras, large white, in cases, 22½c; U. S. standards, large, in cases, 21c; mixed U. S. extras and standards, medium white, in cases, 18½c.

LIVESTOCK

CLEVELAND LIVESTOCK

CLEVELAND—(AP)—Cattle 250, active; steady; steers 1250 lbs. up choice to prime $8.50@9.50; 750-1100 lbs. choice $7.50@8.50; 650-950 lbs good $7@8; 900-1200 lbs. good $7@8.50; heifers 600-850 lbs. good $5.50@6.50; cows all weights good $5@6; bulls, butchers 6@7.

Calves 400, active and steady; prime veals $11@12; choice veals $10@11.

Sheep and lambs, 2,000; steady; choice wool lambs $8@9; clipped choice lambs $7.50@8.25; good $6@7. Wethers; choice $5@5.50. Ewes; choice $4@5.

Hogs 1700, 20c lower; heavy 250-300 lbs. $8.50@9.05; good butchers 180-220 lbs. $9.25@9.40; yorkers 150-180 lbs. $9.40; pigs 100-140 lbs. $8.25@9.

CHICAGO GRAIN

CHICAGO—(AP)—Open today; Wheat—May 85½@85¾c July 82⅝@82⅞c Sept. 83@83⅛c.

Corn—May 59½c; July 61⅝@62¼c; Sept. 62½@63¾c.

Oats—May 29⅜c.

Rye—May 66c.

U. S. TREASURY BALANCE

WASHINGTON—(INS)—The U. S. treasury balance on March 19 was: $3,030,827,920.49.

MARKET QUOTATIONS

LOCAL MARKETS

GRAIN

Prices, corrected to noon daily are those paid to producers. Obtained from Hanley Milling company, Mansfield Hay and Grain and Lantz Mills. Differential in prices paid by various firms shown.

Wheat, No. 2 red	83c
Corn, No. 2 yellow ear, cwt.	75@78c
Oats, No. 2 white	37c
Rye, No. 2	71@75c
Buckwheat, per bu.	80@87c
Soy beans, per bu.	80c
Barley	70c

HAY

Mansfield Hay & Grain

Baled Timothy (deliv.)	$ 9.00
Baled Clover (deliv.)	$13.00
Baled Straw (deliv.)	$ 6.25

LIVESTOCK QUOTATIONS

W. A. Kearns Packing Co.

CATTLE

Good Cattle	$9.50@10.50
Medium Cattle	$9.00@10.00
Common Cattle	$6.50@8.00
Bulls	$5.00@6.00

CALVES

Prime Veal	$9.00@10.00
Choice Veal	$8.50@9.50
Common Veal	$7.50@8.50

LAMBS

Choice Lambs	$9.00@9.50
Good Lambs	$8.50@9.50
Medium Lambs	$6.50@8.50
Sheep	$3.50@4.50
Clipped Lambs	$7.00@7.50

HOGS

Hogs, 180-220 lbs.	$9.00
Hogs, 220-250 lbs.	$8.75
Hogs, 250-300 lbs.	$8.50
Sows	$6.25

DAIRY QUOTATIONS

Page Dairy.

Cream	32c

POULTRY QUOTATIONS

Bower Produce Co.

Heavy Hens, 5 lbs. an dup	16c
Heavy Pullets, under 5 lbs.	19c
Leghorn Hens, over 4 lbs.	16c
Leghorn Hens, under 4 lbs.	14c
Heavy Rock Roosters, 6 lbs. up	16c
Colored Broilers, small	19c
Heavy Rock Br., 4½ lbs.	19c
Rock Broilers, 2½ lbs. up	21c
Old Roosters	10c
Leghorn Stags	8c
Eggs	15@16c

OHIO STOCKS

Quotations furnished by Gaylord W. Bahl, jr., associate member Cleveland Stock Exchange.

	Bid	Asked
Central National Bank	7⅛	9
Cleveland Trust	90	100
National City Bank	23½	25½
Cent Ohio Steel	6¾	7
Cities Serv 5s of 1950	56	57⅝
Cities Serv 5s of 1953	56	57⅛
Cities Serv 5s of 1966	58¾	59½
Cities Serv 5s of 1969	57	57½
City Ice & Fuel, com	11½	11⅝
City Ice & Fuel, pfd	65	65½
Cleve Elec Ill, com	33½	34
Cleve Elec Ill, pfd	111	111½
Cleve Railway, com	27	28
Dow Chemical, com	98	100
Eaton Mfg, com	15¼	15½
Electric Controller	67	71
Empire Steel, com	5¾	6¼
Empire Steel, 6% Bonds	60	65
Faultless Rubber	21	25
Firestone Tire, com	19½	20
Firestone Tire, 6% pfd.	85	85½
Halle Bros	14	20
Hanna, 5% pfd	92	92½
Ideal Electric, pfd	40	50
Interlake Steamship	32	34
Jaeger Machine	15	17
Libbey-Owens-Ford	29½	30
Lima-Cord Sole, com	2	2½
Lone Star Gas	7¼	7½
Mans Leland Hotel, pfd	10	15
Medusa Cement	15	16
McKee "B"	25¼	30
Myers F E	39	44
National Ref, com	2½	3
National Ref, pfd	50	60
Ohio Seamless Tb, com	5¾	6¾
Ohio Seamless Tb, pfd	54	58
Ohio Brass, com	28	29¼
Ohio Oil	11½	12¼
Ohio Pub Serv 5% pfd	83	85
Ohio Pub Serv 6% pfd	92	94
Ohio Pub Serv 7% pfd	101½	103
Otis Steel	8⅜	8⅞
Renner Brewing	¾	1
Richman Brothers	33½	35
Richland Hotel, com	25	30
Richland Shade, com	15	17
Seiberling Rub, com	2¼	3
Selby Shoe	15½	16
Shelby Salesbook, com.	80	100
Sherwin-Williams	87	88
Std Oil of Ohio, com	19¼	19¼
Std Oil of Ohio, pfd	98	98½
Tappan Stove Co., com	7¾	8½
Upson Walton	6	6¾
Van Dorn, com	2¼	2¾
Waco Aircraft	2½	2⅝
Warren Ref	1½	2
Weinberger Drugs	17	18⅞
Youngst'n Sh & Tb, com	34	35
Youngst'n Sh & Tb, pfd	73	74

INSURANCE STOCKS

	Bid	Asked
Aetna Casualty	84	87
Aetna Fire	40½	42¾
Aetna Life	22⅞	24⅜
American Surety	40½	42½
Glen Falls Fire	35¼	37¼
Globe Republic	13¼	14⅜
Globe & Rutger	26	29
Great American	23	24⅜
Hanover	29	30½
Hartford Fire	65½	68
Home	24⅝	26⅜
Massachusetts Bond	45	48
National Fire	52	55
Northwestern Nat'l	115	120
Phoenix	69	71¼
Rossia Insurance	4	5½
Sun Life	405	455
Travelers	400	415
Westchester Fire	29⅝	31⅝

Investment Issues

(Furnished by Livingston, Williams & Co.)

Am Business Shrs	3.12	3.45
Can Inv. Fund	3.50	3.85
Century Shrs Tr	20.08	21.60
Dividend Shrs	1.11	1.21
Fidelity Fund Inc.	17.46	18.89
Fund Investors Inc.	14.64	15.81
Incorp Investors	15.70	16.89
Insti Sec: Bank Group	1.07	1.18
Insti Sec: Insurance	1.17	1.30
Keystone Custodn B 2	20.02	21.84
do B 3	12.52	13.74
do K 1	12.89	14.07
do K 2	8.78	962
do S 2	12.65	13.85
do S 4	4.12	4.57
Maryland Fund	5.21	5.72
Mass Invest Tr	18.31	19.43
New England Fund	11.30	12.15
N Y Stocks—		
Bk Stocks	7.62	8.25
Bldg Supply	6.19	6.71
Elec Equip	6.63	7.18
Insurance	8.16	8.83
Machinery	7.22	7.82
R R Equip	6.10	6.61
Steel	7.02	7.60
Agri Stocks	7.66	8.24
Auto Stocks	4.87	5.12
Avia Stocks	6.96	7.48
Chem Stocks	7.44	8.00
Mdse Stocks	6.11	6.57
Oil Stocks	8.36	9.04
Utility Stocks	5.61	6.03
Rail Stocks	3.72	4.00
Quarterly Income Sh	10.07	11.12
Selected Am Sh Inc	8.41	9.17
State Street Invest	71.50	75.00
Wellington Fund	11.96	13.20

FEDERAL LAND BANK BONDS

		Bid	Asked
4½s	Nov. 1958-38	102⅞	103¾
4s	May 1958-38	100¾	101⅝
4s	July 1946-44	111	113⅜
3½s	May 1955-45	103⅜	104⅜
3s	July 1955-45	101⅞	102⅝
3s	Jan. 1956-46	101⅞	102¼
3s	May 1956-46	101⅞	102¼

U. S. GOVERNMENT BONDS

(Dollars and thirty-seconds)

			High	Last
Treas	3⅜	43-40Jun	106-7	106-7
"	3⅜	43-41Mar	107-11	107-11
"	3¾	43-41reg	107-5	107-5
"	3½	41	107-21	107-21
"	3¾	47-43	108-26	108-26
"	3½	46-44	108-2	108-2
"	4	54-44	112-31	112-29
"	2½	47-45	107-17	101-17
"	3¾	56-46	111-5	111-5
"	3	48-46	105-31	105-31
"	3½	49-46	106-27	102-27
"	4¼	52-47	117-7	117-7
"	2½	48	101-21	101-19
"	2½	53-49	100-8	100-8
"	2¾	5-51	101-19	101-19
"	3	55-51	104-16	104-16
"	2¾	60-55	102-16	102-14
"	2¾	50-56reg	101-6	101-6
"	2½	59-56	101-8	101-8
Fed F M	3s	47-42	104-5	104-5

666 checks COLDS and FEVER first day Headaches, 30 Minutes
Liquid, Tablets Salve, Nose Drops
Try "Rub-My-Tism" — World's Best Liniment.

VITAL STATISTICS

Death Notices

ABER, Mrs. Mary Amanda, aged 76, beloved mother of W. C. Frederick of 337 Harker Street, and sister of W. C and Labana Shirley and Mrs. Jennie Campbell passed away at the General Hospital Monday evening. Funeral services conducted by Rev. Louis J. Wolf will be held at the Jones Funeral Home Wednesday, March 24 at 2 p m with interment at Lakefork Cemetery.

GUISE—John J., 81, of Lexington Road, died Monday at the General Hospital. Body was removed to the Wappner Funeral Home where services will be held Wednesday afternoon at 2 o'clock, in charge of Rev. Swoyer. Burial in the Mansfield Cemetery. (Wappner Funeral Directors).

McCALLISTER—Roy, 19 of 334 West Sixth Street, died Monday in Elcentro, California. Body will be returned to Mansfield. Time of funeral will be announced later. Wappner Funeral Directors.

PUGH, James, 84, Franklin township, died Tuesday morning. Body was removed to the Wappner Funeral Home where services will be held Thursday afternoon at 2. Rev G E Swoyer. Burial in the Mansfield cemetery. (Wappner Funeral Directors.

SIMMONS—George, 67, of Trimble Road, died Monday afternoon at the General Hospital. Body was removed to the Wappner Funeral Home where services will be held Wednesday afternoon at 3:30 in charge of Rev. Charles F. Sheriff. Burial in the Mansfield Cemetery. (Wappner Funeral Directors.)

Florists: Funeral Designs

KAFER'S FLOWERS
41 N Mulberry Canal 3106

CAREK'S for the best in funeral flowers Phone Canal 3696 Farmers' Bank Bldg.

Funeral Directors

FINEFROCK'S
Funeral Service
100 West Fourth Street
Canal 3100

WAPPNER
FUNERAL DIRECTORS
Canal 3919 Canal 1060

SHERIFF'S SALE OF REAL ESTATE

On Petition for Foreclosure of Unredeemed Land Tax Certificate.

The State of Ohio, Richland County COMMON PLEAS COURT

John E. Kolb, County Treasurer, Plaintiff, vs. S. H. Squire, Superintendent of Banks in charge of the liquidation of the Union Trust Co., Cleveland, Ohio, Defendant. Case No. 22737.

In pursuance of an Order of Sale issued in the above entitled action, I will offer for sale at Public Auction, at the door of the Court House in Mansfield, in the above named County, on Saturday, the 9th day of April, 1938, at 10:00 o'clock A. M. the following described real estate, situate in the County of Richland and State of Ohio, and in the City of Mansfield, to-wit:

TRACT 1. Situated in the City of Mansfield, County of Richland and State of Ohio, being described as follows, to-wit: Being in the Southwest quarter of Section 15, Twp. 21, Range 18 in the County of Richland and State of Ohio, and commencing for the same at a point in the East line of the right of way of the Erie Railroad Company, 175 feet South of a point where said Railroad intersects the south line of Longview Avenue; thence in a southerly direction with the right of way of said railroad 258 feet; thence in a southeasterly direction 455 feet to the Olivesburg Road, thence in a northeasterly direction with the west line of said Olivesburg Road 40 feet, thence northwesterly at right angles to said Olivesburg Road 175; thence at right angles to said last mentioned line in a northeasterly direction and parallel to said Olivesburg Road 299 feet; thence in a northwesterly direction 319 feet to the place of beginning, being the same land by B. F. Platt, et al., to The Fulton Truck and Foundry Company by deed dated July 23, 1896 and recorded in Vol. 117, page 72.

TRACT 2. Also a part of the southwest quarter of Sec. 15, Twp. 21, range 18, in the County of Richland and State of Ohio, beginning at the intersection of the east line of the Erie Railroad right of way and the north boundary line of said southwest quarter; thence running southwesterly along said right of way 196 feet to the north line of the property formerly conveyed by the Fulton Truck and Foundry Company; thence in an easterly direction along said line 319 feet; thence in a westerly direction and nearly parallel with the north line of said land formerly owned by the Fulton Truck and Foundry Company 216 feet; thence in northeasterly direction and parallel with the said Erie Railroad right of way 196 feet to the north boundary line of said southwest quarter; thence west and along said north boundary line of said southwest quarter 80 feet to the place of beginning.

TRACT 3 Also a part of the southwest quarter of Section 15, Twp. 21, range 18, beginning at a point on the east line of the right of way of the Erie Railroad Company 451 feet south of the point where said right of way intersects the boundary line of said southwest quarter of Sec. 15, Twp. 21, Range 18; thence 89 feet southwesterly along said right of way; thence south 78° 45' east 258 feet, thence at an angle in a northeasterly direction 55 feet, thence at an angle in a southeasterly direction 185 feet to the center of Newman Street in the City of Mansfield thence northeasterly along the center of said street 30 feet; thence at right angles of said street 460 feet to the place of beginning, containing 1.68 acres more or less Excepting therefore the following described property: situated in the City of Mansfield, County of Richland and State of Ohio, and in the Southwest quarter of Sec 15, Twp. 21, range 18, beginning at a point on the west line of the Olivesburg Road where the southwest line of lot 7524 of Plats Addition intersects West line of Olivesburg Road, thence in a northwest direction along southwest line of lot 7524 and at right angles to said Olivesburg Road 160 feet, thence southwest at right angles to southwest line of lot 7524 and parallel to Olivesburg Road 20 feet; thence southeast parallel to southwest line of lot 7524, 160 feet to west line of Olivesburg Road, thence northeast along road 20 feet to place of beginning.

Said Premises Located South of Longview Ave. and on the east side of the Erie Railroad and better known as the Browning Engineering Company, City of Mansfield County and State aforesaid

Said Premises Appraised at: Tract No. 1, $9,500.00; Tract No. 2, $1,400.00; Tract No. 3, $4,500.00 Total Appraisement, $15,400.00.

TERMS OF SALE: CASH.

E. P. LONG,
Sheriff of Richland County, Ohio
By FRANK E. ROBINSON,
Deputy.

MARSHALL C. MOORE, Special Asst. Prosecuting Attorney.
(Mar. 8, 15, 22, 29, Apr. 5 NJ '38)

LEGAL NOTICE

Notice is hereby given, that Theresa Morgan, 111 Lily Street, Mansfield, Ohio, has been duly appointed and qualified as admrx. in the estate of John Morgan deceased, Late of Mansfield, Richland County, Ohio.

Date March 7, 1938.

C. J. ANDERSON,
Probate Judge of Richland County, O.
(Mar. 8, 15, 22 NJ '38)

LEGAL NOTICE

Notice is hereby given, that R. V. McConnell, care of Farmers Bank Bldg., Ashland, Ohio, has been duly appointed and qualified as administrator in the estate of Laura McConnell deceased Late of Mansfield, Richland County, Ohio.

Date March 4, 1938.

C. J. ANDERSON,
(Mar. 8, 15, 22, NJ '38)

LEGAL NOTICE

Notice is hereby given, that Jennie Brown, 234 Rae Avenue, Mansfield, Ohio, has been duly appointed and qualified as executrix in the estate of Vincent Brown deceased, Late of Mansfield, Richland County Ohio.

Date March 5, 1938.

C. J. ANDERSON,
Probate Judge of Richland County O.
(Mar. 8, 15, 22 NJ '38)

SHERIFF'S SALE OF REAL ESTATE

On Petition for Foreclosure of Unredeemed Land Tax Certificate.

The State of Ohio, Richland County COMMON PLEAS COURT

John E. Kolb, County Treasurer, Plaintiff, vs. S. H. Squire, Superintendent of Banks in charge of the liquidation of the Union Trust Co., Cleveland, Ohio, Defendant. Case No. 22737.

In pursuance of an Order of Sale issued in the above entitled action, I will offer for sale at Public Auction, at the door of the Court House in Mansfield, in the above named County, on Saturday, the 9th day of April, 1938, at 10:00 o'clock A. M. the following described real estate, situate in the County of Richland and State of Ohio, and in the City of Mansfield, to-wit:

TRACT 1. Situated in the City of Mansfield, County of Richland and State of Ohio, being described as follows, to-wit: Being in the Southwest quarter of Section 15, Twp. 21, Range 18 in the County of Richland and State of Ohio, and commencing for the same at a point in the East line of the right of way of the Erie Railroad Company, 175 feet South of a point where said Railroad intersects the south line of Longview Avenue; thence in a southerly direction with the right of way of said railroad 258 feet; thence in a southeasterly direction 455 feet to the Olivesburg Road, thence in a northeasterly direction with the west line of said Olivesburg Road 40 feet, thence northwesterly at right angles to said Olivesburg Road 175; thence at right angles to said last mentioned line in a northeasterly direction and parallel to said Olivesburg Road 299 feet; thence in a northwesterly direction 319 feet to the place of beginning, being the same land by B. F. Platt, et al., to The Fulton Truck and Foundry Company by deed dated July 23, 1896 and recorded in Vol. 117, page 72.

TRACT 2. Also a part of the southwest quarter of Sec. 15, Twp. 21, range 18, in the County of Richland and State of Ohio, beginning at the intersection of the east line of the Erie Railroad right of way and the north boundary line of said southwest quarter; thence running southwesterly along said right of way 196 feet to the north line of the property formerly conveyed by the Fulton Truck and Foundry Company; thence in an easterly direction along said line 319 feet; thence in a westerly direction and nearly parallel with the north line of said land formerly owned by the Fulton Truck and Foundry Company 216 feet; thence in northeasterly direction and parallel with the said Erie Railroad right of way 196 feet to the north boundary line of said southwest quarter; thence west and along said north boundary line of said southwest quarter 80 feet to the place of beginning.

TRACT 3 Also a part of the southwest quarter of Section 15, Twp. 21, range 18, beginning at a point on the east line of the right of way of the Erie Railroad Company 451 feet south of the point where said right of way intersects the boundary line of said southwest quarter of Sec. 15, Twp. 21, Range 18; thence 89 feet southwesterly along said right of way; thence south 78° 45' east 258 feet, thence at an angle in a northeasterly direction 55 feet, thence at an angle in a southeasterly direction 185 feet to the center of Newman Street in the City of Mansfield thence northeasterly along the center of said street 30 feet; thence at right angles of said street 460 feet to the place of beginning, containing 1.68 acres more or less Excepting therefore the following described property: situated in the City of Mansfield, County of Richland and State of Ohio, and in the Southwest quarter of Sec 15, Twp. 21, range 18, beginning at a point on the west line of the Olivesburg Road where the southwest line of lot 7524 of Plats Addition intersects West line of Olivesburg Road, thence in a northwest direction along southwest line of lot 7524 and at right angles to said Olivesburg Road 160 feet, thence southwest at right angles to southwest line of lot 7524 and parallel to Olivesburg Road 20 feet; thence southeast parallel to southwest line of lot 7524, 160 feet to west line of Olivesburg Road, thence northeast along road 20 feet to place of beginning.

Said Premises Located South of Longview Ave. and on the east side of the Erie Railroad and better known as the Browning Engineering Company, City of Mansfield County and State aforesaid

Said Premises Appraised at: Tract No. 1, $9,500.00; Tract No. 2, $1,400.00; Tract No. 3, $4,500.00 Total Appraisement, $15,400.00.

TERMS OF SALE: CASH.

E. P. LONG,
Sheriff of Richland County, Ohio
By FRANK E. ROBINSON,
Deputy.

MARSHALL C. MOORE, Special Asst. Prosecuting Attorney.
(Mar. 8, 15, 22, 29, Apr. 5 NJ '38)

LEGAL NOTICE

PUBLIC SALE: The undersigned the executor of the estate of Chas. E. Heath deceased will offer at public auction to the highest bidder, at the north door of the Court House, Mansfield, Ohio, March 31, 1938, at 1:00 P. M., the following stock, to-wit:

110 Sh E. 9th Euclid Trust
200 Sh Com. Fate Root Heath Co.
56,000 Superior Estates Co. 10 yr. Inc. Deb. '44
110 Sh Com. Hickox Bldg. Co.

First said stock will be offered separately then as a whole, sale to be approved by the Probate Court Richland County, Ohio. Terms of sale—Cash.

EARL HEATH,
Executor of the Estate of Chas. E. Heath, deceased.
BLECKER & COOK,
Attorneys for Exr.
(Mar. 22, 29 NJ '38)

LEGAL NOTICE

To Morris Hamilton and All Interested Parties:

A 1935 Ford 157" W. B. Stake Body Truck, motor number 2366867, mortgaged by Morris Hamilton to Geo. G. Bowers which mortgage has been assigned to The Crawford Finance Company will be sold at public auction at Geo. G. Bowers Garage, Bellville, Ohio, to the highest bidde on Monday, April 4, 1938 at 10:00 o'clock A. M.

Terms of Sale—Cash.

The Crawford Finance Company,
Mansfield, Ohio.
(Mar. 22 NJ '38)

TAKE THIS COUPON
DAVIS DRUG STORE
35 N. Main
And Get a $1.00 Bottle of
WA-HOO BITTERS
FOR 39 CENTS
The Old Indian Blood, Nerve, Stomach, Liver and Kidney Remedy on the market since 1858. This is a trial offer for a few days only.
Positively not over three (3) bottles to a person. We publish no testimonials but ask you to try this Old Indian Root and Herb Tonic. A medicine of positive merit and natural laxative! Proven by four generations. Be sure it bears the name C. K. Wilson.

AIN'T IT GRAND
ON SEA OR LAND
to be
in touch with every
other telephone—everywhere
That's real
Universal Service!

VITAL STATISTICS

Funeral Directors

THE
JOHN S. JONES
FUNERAL SERVICE

Nothing takes the place of Sincerity.
CANAL 4000
12 S. MULBERRY ST.

GEIGER
Funeral Home
Invalid Coach Service
Canal 4900 173 P A W

ANNOUNCEMENTS

Personals

MEN OLD AT 40? GET PEP.—New Ostrex Tonic Tablets contain raw oyster invigorators and other stimulants. One dose starts new pep. Value $1.00 Special price 79c. Call, write Muir Drug Stores.

Swedish Massage Graduate
Vanita Schaaf
1783½ Park Avenue West

SPENCER CORSETS — Especially designed to correct your figure faults. Mabel Bottomley Phifer. Midway 4073

Special Notices

FURS—Remodeling, re-styling, relining suits and coats tailor made. Canal 2283 Mrs Robb

SPENCER CORSETS
Mrs. Carrie Sawyer Spring 1950.

DRESSMAKING, altering, coat relining. Will also work in homes by day. Wood. Canal 2040.

MATTON SIGN CO.
211 N. Park Adam 2237

SULFON
A new, reliable treatment for pimples, chronic sty and pustules. Free 25¢ bottle of your druggist.

FLOORS sanded Asphalt wall and floor tile for bath and kitchen. Edward L. Gale, Dover 2032

MAKE your own Candlewick rugs of Deever Yarns. Foster's Gift Shop, 50 S Main

Lost and Found

LOST — Strayed, stolen, German Shepherd, light tan, dark body. Weight 75 lbs., 6 yrs. Reward. C. A. Markley, Lexington, O.

LOST—Ladies' gray purse, East Fourth or Franklin, Sat. night. Valuables and money. Reward Dover 1966.

LOST—Ladies' white gold wrist watch, Near Senior High or West Fourth or West Fifth. Reward. Canal 1589.

LOST—Writing part of fountain pen, Conklin pen, black. Call Midway 4015. Reward.

SOME fine dogs want a kind home at once. Canal 1457—521 Park Avenue West

LOST—Child's gold rim glasses in or around Senior High. Reward Spring 1382

Where to Dine

ENJOY a chicken dinner on Sunday at the Del Mar Hotel, Fredericktown, Ohio.

INSTRUCTION

Miscellaneous Instruction

LEARN a paying profession at Betty Jean System of Beauty Culture. An accredited school. Low tuition. Easy terms. Complete course includes manager's course, 1,000 hours. It is not necessary to send your daughter to a large expensive city to learn beauty culture. 59 N. Main St., Mansfield, Ohio.

RELIABLE MEN to take up Air Conditioning and Electric Refrigeration. Prefer men now employed and mechanically inclined, with fair education and willing to train spare time to become experts in installation and service work as well as planning, estimating, etc. Write giving age present occupation. Utilities Inst., Box 290-B, News-Journal.

HELP WANTED

Male

STEADY WORK

National manufacturer expanding the Mansfield Office will start several men in permanent positions immediately. No experience in our line required as those selected will be given special training in our methods.

Positions should pay when experienced, between $50 and $40, but those selected should be able to live on $25 per week for the first two weeks. Applicants must be honest, aggressive and of good health.

Apply at Employment Office, 201 Richland Trust Bldg., Mansfield, Wednesday morning, 10 a. m. to 12 noon only.

CITIZENS' Wholesale Supply (Golden Rule Firm), operating in 22 states, has openings in Mansfield district, also in some adjacent counties, for honest men We merchandise complete line, over 400 groceries and household supplies, direct to the consumer. No investment. Commission advanced weekly. Advancement opportunities. Write Box 1833, Columbus, Ohio.

ATTENTION — Insurance Men — A legal reserve life insurance association with 50 years experience writing full line of policies for men, women and children. Now developing Ohio. Agents wanted for Mansfield. Top-notch contract. Only high grade men between ages 25 to 50 need apply. Box 415-A, News-Journal

NEARBY Rawleigh Route now open Real opportunity for man who wants permanent, profitable work. Sales way up this year. Start promptly. Write Rawleigh's Dept. OHC-302-K, Freeport, Ill.

WE HAVE a vacancy for young man 22 to 30 with car. Position carries small salary and commission while training. Call 9 a. m. Singer Sewing Machine Co., 48 P.A.W.

WILL INTERVIEW 3 clean cut men over 20, wanting steady work. Local. Small wages while learning. After 5. 116 W. Fourth, side entrance. J. Zickefouse.

CREW MANAGER and salesmen. Men acquainted in Mansfield preferred. Chance for advancement Apply 51 E. Third

WANTED—Middle aged man to do chores; help on farm. Box 297-B News-Journal.

Female

HOUSEKEEPER—Age between 30 and 55. Family of two Stay nights. References. Good wages, full charge Box 412-A. News-Journal.

MIDDLE-AGED lady for general housework in the country Good home, small wages, steady. Noah Emerick, Lakeville, Ohio

YOUNG lady to work in store and office. Experience not necessary. Give references, age, etc. Box 246-B, News-Journal

EXPERIENCED alternation lady for Men's Tailoring. Call Erie 1757, Only experienced need apply.

WANTED—Corsetiere to operate a small corset shop. Experience necessary. Box 294-B. News-Journal

WANTED — Experienced waitress. Call Hall's Restaurant, Ashland Road 9:00 a m.

SITUATIONS WANTED

Female

RELIABLE experienced girl wants housework in refined home. Likes children. Box 413-A, News-Journal.

HOUSE-CLEANING, walls, woodwork, wallpaper cleaned, outside work. Man, wife. Walnut 6006

WOMAN wants any kind of work. Can take charge. Box 14-A, News-Journal.

RENTALS

Room and Board

TWO OR THREE gentlemen. Laundry and garage if desired. Call Adam 1442

BOARD, room for 3 or 4 men; laundry, garage, home privileges 140 Blymyer. Midway 2803

SLEEPING rooms for rent or room and board, $7.00 week. 116 East 4th. Erie 4950.

Light Housekeeping Rooms

FIRST, E. 182—3 room upper apartment. Comf

Clean Out The Attic --- Sweep Up Cash With A FOR SALE Want Ad!

CONTINUED FROM PRECEDING PAGE.

MISCELLANEOUS

Household Goods for Sale

ELECTRIC REFRIGERATOR SALE

REBUILT AND DEMONSTRATORS

While They Last

WESTINGHOUSE
5 cu. ft. .....$ 89.50
WESTINGHOUSE
5 cu. ft. $129.50
WESTINGHOUSE
6 cu. ft. $154.50
WESTINGHOUSE
7 cu. ft. $159.50
GENERAL ELECTRIC
5 cu. ft. $135.00
FRIGIDAIRE
5 cu. ft. $141.50
KELVINATOR
5 cu. ft. .....$ 17.50
FRIGIDAIRE
5 cu. ft. .....$ 15.00

Big reduction on all new 1937 Westinghouse Electric Ranges and Refrigerators.

Check these refrigerator bargains. It will pay you to see them. These are rock bottom prices and the finest boxes we have ever had at these prices. Small down payment and easy terms.

OHIO PUBLIC SERVICE
10 South Park

50 Lb. Cotton Mattress $5.95
New Location
30-32 South Main Adam 3219
Factory Furniture Co.

Live Stock

LOOK!

A real pair of money makers. A pair of red roans, will be 2 years old in May. You can't afford to pass these up at the price we have on them.

Sears Farm Store

24 HEAD of good farm chunks, 3 to 8 yrs. old, one span of mules, 2 ponies, few cheap horses, also 5 milk cows at our Sales Barn, 1 mile north of Ashland on Route 250. Lewis & Bowerize.

FRESH Guernsey-Jersey cow. Bang tested. Also cheap horse. Also 2 coal brooder stoves. W. C. Foote, between Steam Corners and Johnsville.

BUCYRUS Livestock Commission—Horses, dairy cow auction Wed., cattle, calves, hogs, sheep auction Sat. Daily mkt. quotations

JERSEY COW — To freshen soon, also black mare, 1600, sound, good worker. Arthur Litt, 4 miles south Bellville, just off Route 13.

FOR SALE—Steel Boat Draft Mare, Sorrel and very gentle. Four years old. Probably in foal. Jay Ross, Lexington, Route 3.

1 FAIR sorrel geldings coming 3 and 4 years old; good farm horses. Fox & Crawford. Phone 92 Fredericktown.

ONE dapple gray team, 7 and 8 years old, good workers, ½ mile north of Widowville, Route 511. J. W. Baker.

FOR SALE—5 shoats. Airport Road, 1st lane east Route 13. Old McCormick Farm. Clyde Brown.

HAMPSHIRE sow and four year colt; or trade colt for young brood sows. Call Walnut 4744.

FRESH Jersey Holstein cow, heavy milker. Call by side, just South Stoner, mile north of Bono.

FOR SALE—Big span mules. William Schott, 1 mile on North Broadway road, Shelby.

2 GUERNSEY cows, one fresh, other close up, 20 young ewes with lambs. Walnut 4420.

ROAN MARE—1750, in foal, sound. Seed potatoes. O. T. Olin, Phone 6562, Lexington.

TWO female goats. Clean. H. F. Beck, Possum Run Rd., Rt. 5, Mansfield.

FOR SALE—Team of horses, 5 and 6 yrs. old, 2900 lbs. Ray Hough, Shiloh, O.

FOR SALE — 2 head good work horses. Tom Swope, Pitts. Phone 9005.

5 THRIFTY PIGS. Possum Run Road. W. W. Kansas.

MISCELLANEOUS

Building Materials

LUMBER BARGAINS—8-foot cedar posts, 29c; 1x2 arbor lath, clear, 1½c lin. ft. Combination storm doors $5.68. 8x7 6" Garage Doors $14.50 pair. 8x10 Barn Sash glzd, 35c. Oak Flooring shorts $3.99 per hundred. 2-0x8-0, Two panel door $2.19 ea. Screen Doors $1.98; any stock size. 21 Elm St. Canal 1291. Burkhart Lumber Store.

Clean Creek Gravel

$1 ton, washed sand and gravel, limestone, top soil and cinders. Erie 2872.

INSULATION wallboard 4c per sq. ft. Mansfield Wrecking & Materials Co., 587 N. Main.

Jewelry, Diamonds, Watches

WATCHES CLEANED, $2 up. No [illegible] G. F. Farst Jeweler, 56 S. Main.

Miscellaneous for Sale

SPECIAL APPLE TREES

Double Red Delicious and Yellow Delicious, 4 to 6 feet prime stock, 39c Each or 12 for $3.95.

Jim Brown's Store

Closing Out Sale

Entire stock Used Radios, Stoves, Furniture, Player Piano, 1928 Buick, 5-passenger coupe, trade or terms. Cut prices at Perrysville Community Sale. C. Jarvis.

WASHED GRAVEL

Mason, drive jobs—Canal 3664.

500 LEGHORN HENS, 2 brooder houses, 3 brooder stoves, feeders, water fountains. John Ziswiler, Lucas.

Picture—1 on a Strip—10c. CHAUFFEURS PICTURES Rita Nat Shop 127 N. Main

FOR SALE—Bathroom and fixtures, complete, used. Good condition. Reasonably priced. Spring 2899.

CLOSE-OUT Bargains on 1937 wallpapers. Economy Paint and Wallpaper, 29 S. Main. Canal 1444.

CINDERS $1.75 load 1½ yards. Old manure $3.00 load. Will deliver half load. Poplar 2081.

NATIVE grown clover seed. Anna B. Shafer, Phone 6004 Lexington.

Musical Instruments

PIANOS—MUSICAL INSTRUMENTS
JAMES F. HOPPE
128 W. Fourth Open Evenings

A 1875 WURLITZER Grand Piano. Will sacrifice on account of leaving town. Call Dover 2904, between 10 and 12 a. m.

Old Gold and Jewelry

HIGHEST prices paid for old jewelry, gold teeth, diamonds, watches, etc. Mandel's, 123 N. Main, near Ritz Theater.

BEST PRICES paid for old jewelry, gold teeth, rare coins. N. Haring, Jeweler, corner Fourth and Main in Central Drug Store.

Poultry and Supplies

LOOK! LOOK!

White Leghorn Cockerel Chicks 2c each. This week only! All other breeds very low prices.

Mansfield Hatchery

25 Bently St. Canal 3515

SHEIB'S HI-QUALITY CHICKS. From R.O.P. Pedigreed Male Matings. Day-old Pullets. We do Custom Hatching. Most eggs from every breed. Write for free catalog-calendar. Sheib Hatchery, Ashland, Ohio.

Free pasteboard feeders with each chick order. Hatches each Monday, Tuesday and Wednesday. Free poultry service.

Pay Streak Hatchery

268 N. Diamond Canal 3707

TURKEY hens, gobblers, ducks, drakes, geese, ganders, one very good Melotte cream separater, No. 4½, like new. Collie pups. C. F. Mitchell, Greenwich. Two phones, local 86, Farmers, Ohio 21 on 73.

RICHLAND County Duck Farm — Mammoth White Peking Ducklings; Day-old Chicks, Started Chicks. Yentzer, Route No. 2, Greenwich Adario 1484.

WANTED: Leghorn hens and heavy pullets. Will call for 2 coops or more. Bower Produce Co., 254 Ashland Road. Adam 4175.

BABY CHICKS from rigidly culled and bloodtested parent stock. Liberal discounts. Call or write for details. Bucyrus Hatchery, Bucyrus, O.

WE HAVE a limited number of chicks to put out on the share plan this week. Crestline Hatchery, Crestline, Ohio. Phone 6241.

LANTZ' STARTING MASH

Highest quality $2.50 per 100 lb. LANTZ MILLS 19 E. 5TH

BABY CHICKS—Every Monday. We custom hatch Hen and Turkey eggs. Hottman's Reliable Hatchery, Galion, Ohio.

FOR QUALITY CHICKS and Ducklings, Poultry supplies, Custom Hatching, see Mac's Hatchery, Bellville, O.

DAY-OLD and 2-Week-Old Chicks. Custom Hatching. Green's, Lexington Balcony.

CHICKS. Orders taken for day old started Custom hatching. Alex Wuerth, 278 S Diamond Can 2918.

Try a Mansfield News-Journal Classified Ad for Quick Results.

MISCELLANEOUS

Electrical Fixtures, Appliances

Lighting Fixtures
NATIONAL ELECTRIC CO.
74 N. Walnut Canal 2272.

Radio and Supplies

Factory Service
On Home and Auto Radios
All Makes
Ohio Radio Service
144 Park Ave. E. Erie 1465.

New 5-8X Philco Radios. Special $89.00 and your old radio.
BELL MUSIC CO.
Canal 2284 26 S. Park

Zent's Radio Service
54 E. Third Erie 2437

AUTO RADIOS — Repossessed and trade-ins. Like new. $5 and up. Goodrich Silvertown.

R. M. S. SERVICE
Mallette Radio Service—Erie 4475.

Biddle's Radio Service
395 Bowman Canal 3306
Call us. We'll fix it!
R. M. GRASSICK
38 Wayne St. Erie 1125.

Sewing Machines

Buy Now! Put Men To Work!

Drophead Singer, Reconditioned, Guaranteed, Full set of attachments, $7.95. Authorized Sales, Service and Parts. Famous White Rotary Sewing Machines and Premier Vacuum Cleaners. White Electric Sales Co., 27 S. Main, So. Hotel Bldg. Canal 2168.

Typewriters and Supplies

Office supplies, desks, chairs, files, complete line of office equipment.
Mansfield Typewriter Co.
24-28 W. 3rd St. Canal 4395 - 3695.

Wearing Apparel

GIRL'S coat and hat, dresses size 10-12, good condition. Adam 2177, 138 Reba Ave.

TWO good spring coats and one tailored suit, sizes 16 and 14. Call Erie 3272.

Wanted to Swap

8-16 INTERNATIONAL tractor, needs few repairs, to trade for horse. 1500 lbs. M. G. Rogers, 1½ mile northeast Adario.

Wanted to Buy

WANTED — Reasonable lot, South, West, write location, cash price, to Box 417-A, News-Journal.

FINANCIAL

Business Opportunities

COMPLETE profitable well established business including Route and Truck. Low price. You owe it to yourself to investigate this unusual offer. Call at 151 West Third, Second Terrace.

PHOTOGRAPHIC STUDIO, very nice, reasonable down payment, also well established restaurant and many others. Harry Sites, 223 South Mulberry.

FOR SALE or Rent—Gas station and beer garden, fully equipped, on Route 224. E. A. Gillett, New Haven.

Money to Loan

MONEY—All purpose. Quick, confidential service. Low cost. Crawford Finance, Inc. 404 Walpark.

REAL ESTATE

City Homes for Sale

BUNGALOWS

Good 5-room brick bungalow with large living room, fireplace, hardwood floors, close to West Fourth St., and Rowland Ave.

Modern 6-room Bungalow located in Perrysville, Ohio. Price only $2200. This house has large lot, gas, electric.

N. DE WEES
479 W. Fourth Canal 3675

CORRECTION

The Woodland home we advertised Monday at $6200 was priced in error. Price is $7200 and at that price is absolutely the best buy we know of in Woodland today.

R. M. BUSHNELL
53½ N. Main Erie 3317

FAIRLAWN AVE.

New 5-room, 2-story home, good size lot, excellent residential street, hardwood floors up and down, modern kitchen, tub and shower bath, attached garage. Price $1650 with small down payment. Call C. A. Condon.

C. Connor Realty Co.
7 Park Ave. West Canal 3170

SOUTH SIDE

Five room bungalow, all modern, instantaneous gas water heater. Cement basement, Tile garage. Good furnace. Price $4200 with terms.

B. W. Knapp Agency
405 Richland Trust Erie 1751
C. Vic Kinsell, Salesman.

Marion Ave. Brick Veneer

4 Bedroom house, modern, up-to-date, ideal location, very strong and sturdy, double constructed, beautiful shrubbery, lot 100x150 feet, double car garage. This home cost $25,000, owners sacrificing at $12,500, $5,000 cash, balance to rent

C. Connor Realty Co.
7 Park Ave. West Canal 3170

CEDAR STREET

Just off Springmill St., nice home, all modern, close in, garage. Price $2750, terms can be arranged. Call Jim Peyton.

C. Connor Realty Co.
7 Park Ave. West Canal 3170

South Side Bargain

705 South Adams. All modern, refinished inside and out, new roof, garage, garden space and room for another house. Cut-rate price. Terms with immediate possession. Goodrich & Ferguson, Canal 3631.

[illegible] Room home, South End, [illegible] garage, $5,[illegible] with $1000 down or might take good lot in trade. Home Canal 1870. Res. Ca[illegible] 4088.

[illegible] Park Ave. West Road and this side of Ontario, 6 acres, $450 cash or $5[illegible] with $100 down. Call 2[illegible]

Shaull--Mayberry & Balliett
[illegible] 12 West Third St.

BARGAIN BUILDING 26x48 ft. with two lots. Could be used for business or home, only $700. Harry Sites, 223 So. Mulberry.

KYLE
CANAL 1750.

SPECIAL, West Side, 6 rooms modern, paved street, only $550 down. Box 295-B, News-Journal.

HARRY L. HALL
Canal 4511 Farmers Bank Bldg.

BRAND NEW BRICK—West Side, 6 rooms and bath with all of the latest built-in features. $6000. Exceptional terms. Huff Realty Co., Canal 2277.

REAL ESTATE

Farm and Land for Sale

160 ACRE FARM

Near Shenandoah, all level land, good soil, complete set of buildings, house suitable for two families, large bank barn, woven wire fences, now vacant, plenty of fruit and timber. Priced for quick sale, $7500 with easy terms. Will exchange on medium sized property.

C. Connor For Farms
7 Park Ave. West. Canal 3170

Upper Lucas Road

Beautiful little farm of 27 acres with complete set of buildings, 10-room house, furnace, plenty of fruit, good soil, spring water. Price $4500, terms. Call Jim Peyton.

C. Connor Realty Co.
7 Park Ave. West. Canal 3170.

87½ ACRES

2 Miles east of Route 13 on Richland-Huron line road, 8-room house, electric, hip roof barn, plenty of outbuildings, fields are level, 14 acres of wheat. Price $4500, $1500 down, stock and chattels $700. Call C. A. Condon.
7 Park Ave. West Canal 3170

C. Connor Realty Co.

75 ACRE FARM—On gravel pike 6-room house; electric, furnace, Perfax gas, 40x60 bank barn, tool shed, chicken house. Buildings in good condition. All kinds of fruit. Well and spring water. A good stock farm $1200. Terms.

GEO. W. SNIDER
247 McPherson Erie 1477

FOR SALE—5 miles east on gravel road, 15 to 35 acre tracts with some timber, also 20 acres with buildings, $2150. Will consider town property. Spring 4357.

55 ACRES — Good soil, electricity available, good buildings, 8 miles north. Priced right or exchange. Canal 4228.

Lots for Sale

LINCOLN HEIGHTS — Two level lots 50x175, $200 for both. $50 down. Balance easy payments. Eglesters, Eagles Bldg. Erie 3754.

LARGE corner lot on Park Ave. West for Service Station, store and residence combined. A bargain. Canal 1234.

NEAR CLINE and Sturges, lot 45x120. Improvements paid out. Only $200. Joe Seibert, Canal 1162.

FOR SALE—4 choice lots in Lexington. Inquire Dr. J. H. Nichols.

Real Estate, Sale or Exchange

10 ACRES, 8½ rooms, furnaces, good outbuildings, electric available, information 443 Wayne St., 4 o'clock.

Wanted—Real Estate

HOUSE in town or country or small farm $50 down. Bal monthly payments. Box 416-A, News-Journal.

AUTOMOTIVE

Automobiles for Sale

1936 FORD Coupe, $400; 1936 Reo Sedan, $300; 1935 Hupmobile Sedan, Radio and Heater, $350; 1930 Chevrolet Sedan, $45. No down payment, will finance. Call at 204 Walpark Bldg., or Canal 44 4.

'29 CHEV., 1½ ton. Good grain bed; stock rack extension; good tires, runs fine, $85. R. R. Auxter, Basement Fourth St. Market.

CHEVROLET, late 1935 Master Coupe, A-1 condition, reasonable, 332 Newman after 6:30.

Pontiac "Goodwill" Used Cars.
WEIDNER MOTOR SALES
12 E. Second Canal 3466

NASH AND REO
SALES—SERVICE
70 N. Diamond Canal 4477

'37 BUICK Eight 6 sedan. Very nice. Low price. Other bargains. H. Miller, R. 309 Park Ave. W.

1931 FORD SEDAN, nice clean job, $145. Terman Motors, 64-66 North Franklin. Canal 3176.

1926 DODGE pick-up truck, 10,000-mile, like new, cheap. Harley Oyster, Bellville 7866.

COMPLETE LINE of Used Cars, all makes. R. E. Moorhead, 57 N. Walnut, 68 W. Second.

SAFETY TESTED Used cars. The prices are right! Douglas Miller, Inc., 55 N. Diamond.

1930 OLDSMOBILE Coach — Cheap transportation, $75. Light & McElroy, 161 P. A. E.

COLBY & EARICK — Dodge and Plymouth 19th year. 76 West Third St.

1933 FORD COUPE—In fine shape, $215. Mersh Motor Sales, 20 Bowman St.

Automobiles Wanted

WANTED TO BUY—25 good used cars. Hinkle Motors, 104 N. Diamond. Spring 3609.

Trucks—Tractors—Buses

International Trucks
A size and style for every business.
G. L. ROGERS
345 P.A.E. Canal 4187.

Try a Mansfield News-Journal Classified Ad for Quick Results.

SPRING SPECIALS!

1937 Ford 85 2-Dr. ...$495
1936 Olds. 6 Coupe $495
1936 Terraplane Brgm. $500
1936 Dodge Coupe $495
1935 Ford Phaeton Convert. Sedan ..$350
1935 Lafayette Sedan .$375
1935 Olds. Coupe $365
1929 Chev. Coach .....$ 50
1929 Ford Coupe .....$ 47

QUALITY CAR EXCHANGE
59 N. Diamond Canal 3525

PUBLIC SALE

OF

USED CARS AND GARAGE EQUIPMENT

Due to ill health of owner (Herbert Barcus) the following described property will be sold at Auction to the highest bidder, at the garage known as the—

Madison County Auto Company—Located at 15 East High St., London, Ohio, on

SATURDAY, MARCH 26, 1938
(Starting Promptly at 10:00 A. M.)

1937 Ford Coach; 1934 Ford Coupe; 1934 Ford Coach; 1936 Ford Coach; 1934 Ford 4-Dr. Sedan; 1933 Chev. Coupe; 1935 Chev. 4-Dr. Sedan; 1935 Chev. Coach; 1936 Standard Chev. Coach; 1935 Plymouth Coupe; 1933 Dodge Coach; 1½ Ton International Service Car.

NOTE: These Cars Are All in Extra Good Condition.

NEW PARTS AND EQUIPMENT

Fan Belts; Radiator Hose; Gaskets; Points; Brushes; Armatures; Clutch Racings; Valves; Light Bulbs; Spark Plugs; Distributor Caps; Connecting Rods in Sets; Cables; SEVERAL NEW WILLARD BATTERIES; 250 Quarts of New Motor Oil in Cans; Full Drum of Alcohol, and Other Parts Not Listed.

GARAGE EQUIPMENT

Air Compressor; Two Hydraulic Floor Jacks; Four Grease Guns; Lathe and Coil Testor Combined; Full Set of NEW PLYMOUTH SPECIAL TOOLS; Brake Rivetor; Spark Plug Cleaner and Testor; Air Compressor and Motor; 3 Horse Power Line Shaft Motor; Line Shaft and Pulleys; Full Set of Dyes; ½ Horse Power Electric Motor; Four Bench Vices; Valve Refacer; Cold Press; Anvil; Air Grease Hoist; Two practically new Garage Furnaces; Tire Spreaders. Etc.

OFFICE EQUIPMENT

Desks; Metal Cabinet. Files; Typewriter; Adding Machine; Office Safe; Stoves; Chairs; 1 new Venetian Blind, Etc.

NOTICE: The above property may be inspected any day prior to sale.

(Starting Promptly at 10:00 O'Clock A. M.)

TERMS: Cash. **No property to be removed until fully settled for.**

H. Earl Wright, Auctioneer. **Ethel Clare Barcus, Guardian**

Mt. Vernon, Ohio.

AUTOMOTIVE

Auto Trailers

GOOD factory house trailer. Can be seen at Orchard Park, 6 miles south Mansfield.

FOR RENT—20 ft. modern house car. Very good condition. Call Walnut 2841.

LIGHT 2-wheel trailer with Watson Hitch. Spring 4765.

Miscellaneous Auto Services

MOTOR TUNE UP

Have your motor adjusted now for spring weather driving. Enjoy greater efficiency. Ports Auto Electric, 65 N. Franklin.

Car Washing Parking
Lindsay's. R. 100 W. Fourth

Steve's Auto Washing
Storage—17 E. Dickson

Expert Repair Work, All Kinds. CLIFF & DICK'S GARAGE
R. 211 N. Diamond—Adam 3601.

SPECIAL

CAR WASHED & GREASED $1.25
Canfield Station—6th and Diamond

Motorcycles—Bicycles

BICYCLES—The only thing cheap about ours is the price. Grandon's, Mulberry at Fifth.

RECONDITION your bike now. E. C. Peat Hardware, 180 Lexington and Grover.

AUTOMOTIVE

Accessories—Tires—Parts

GLASS

Auto plate and window glass. Mirrors Resilvered.
MANSFIELD PLATE & WINDOW GLASS CO.
208 N. Main Canal 1302

Wrecking 250 cars and trucks. New and used parts.
Universal Parts Co.
200 Ashland Rd. Mansfield, O.

LOCKHEED Hydraulic brake parts, cups, boots, valves, pistons, fittings. Bottom prices. Franklin Body Shop, 8 N. Franklin.

SEIBERLING TIRES — Universal batteries. Tire and battery service. Rodney H. Chandler, 29 So. Walnut St., Canal 1500.

"JUST FRIENDLY HOME FOLKS," it's easy to open an account here. Metz' Budget Store, 64 N. Walnut.

FOR SALE—Deluxe Delco twin speaker radio for 1937 Oldsmobile. First class condition. Spring 3159.

USED TIRES—All sizes, all prices. Basement Tire Store, 73 Park Ave. East, under Steak Tavern.

USED TIRES—Sizes to fit all cars, 50c and up. Goodrich Silvertown, Fourth and Diamond.

D. & W. AUTO WRECKING CO. Mansfield's Oldest Parts House. 209 N. Adams Canal 1545

AUTO radio, Crosley, like new, A-1 $12.50. Poplar 4927, Canal 4318.

TWO 32x6 10-ply used truck tires. Very good. 26 N. Weldon Ave.

BUY NOW!

Fine Weather—Fine Cars, Go Together.
We Have The Used Cars. Select Yours Now.

1933 Chrysler Imperial Deluxe Sedan $295
1933 Ford Deluxe Coach. See This! $175
1935 Chrysler Imperial Touring Sedan. Heater and Radio $495
1935 Chev. Master Deluxe Coach $375
1935 Pontiac Touring Brougham $395
1934 Plymouth Special Sedan $295
1934 Chrysler Deluxe Sedan. A Beauty! $395

HERRING MOTOR CAR CO.
Chrysler and Plymouth Distr.
26-30 S. Walnut Canal 3474
28 Years a Dependable Dealer

19 YEARS
Selling
DEPENDABLE
USED CARS

35 Plymouth Sedan	$450	Special 34 FORD Coach	$175
35 Plymouth Coupe	$445	33 Chev. Sedan	$275
35 Dodge Coach	$425	33 Ford Coach	$225
34 Pontiac Sedan	$375	32 Plymouth Coupe	$195
34 Plymouth Sedan	$375	32 Ford Coupe	$175
33 DeSoto Sedan	$325		
35 Chev. Coach	$325		

Colby & Earick, Inc.
19th Year
76 W. Third 174 N. Diamond

CASH LOANS $10 to $500

Before borrowing money, investigate Interstate's new payment plan. It is very attractive with our reduced rates above $100. All loans made for twenty-five months.

$ 4. pays $100.
8. pays 200.
12. pays 300.

Use our cautious, private, low payment service whenever you must raise extra cash to solve your money problems. Come in and talk it over.

204-205 Walpark Bldg. Park Ave. West
Mansfield, Ohio Phone Canal 4474
THE INTERSTATE LOAN COMPANY

JUST KIDS By Ad Carter

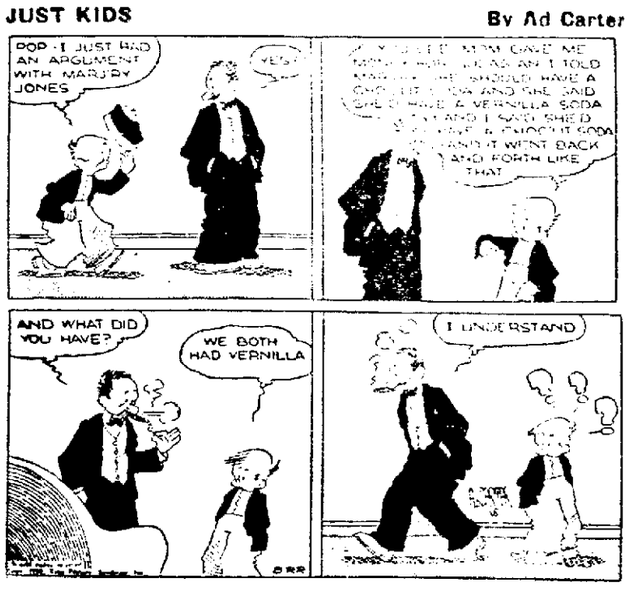

SPRING IS HERE!

So Is Weidner Motor Sales With

Better Values Than Ever

1935 Plymouth 4-Dr.	$395	1937 Pontiac 6 Coupe	$650	1937 Pontiac 8 Coupe	$750
1935 Pontiac 6 2-Dr.	$425	1937 Pontiac 6 2-Dr. Touring	$725	1936 International Truck	$300
1934 Chevrolet Master Deluxe 2-Dr. Low mileage. One owner	$325	1937 Pontiac 8 2-Dr. Touring	$825	1935 Chrysler Deluxe 4-Dr. Tour. Sedan. Low mileage. one owner.	$485
1934 Pontiac Cpe. Rumble seat	$295	1930 Studebaker Coach	$ 90	1935 Chevrolet Truck	$295
1934 Pontiac 8 4-Dr.	$330	1930 Pontiac 4-Dr.	$ 95	1935 Dodge Truck	$395
1933 Continental 2-Dr.	$175	1929 Dodge 4-Dr.	$ 95	1935 Hudson 4-Dr. Truck	$395
1933 Dodge 2-Dr.	$295	1929 Ford Coupe	$ 60	1935 Plymouth Sedan	$395
1933 Plymouth 2-Dr.	$250	1929 Dodge 4-Dr.	$ 95	1935 Dodge Coupe	$375
1932 Ford Coupe	$135	1929 Olds Coupe	$ 50	1936 Ford Tudor. One owner. Low mileage.	$395
1932 Olds Sedan	$225	1928 Chevrolet Coupe	$ 50	1936 Pontiac 8 4-Dr. Touring	$545
1932 Chevrolet Coupe	$195	1928 Olds Coupe	$ 85	1936 Pontiac 8 2-Dr. Touring	$575
1930 Chevrolet Coach. Radio	$125	1930 Ford Tudor	$195		
1930 Chevrolet Coach	$ 95	1928 Star 2-Dr.	$ 50		
1930 Essex 2-Dr.	$ 80	1927 Buick Coupe	$ 35		
1930 Hudson 4-Dr.	$125	1926 Jordan 4-Dr.	$ 60		

SHOP IN COMFORT
In Our Big
Clean Show Room

WEIDNER MOTOR SALES
Pontiac & GMC Trucks
12 E. SECOND CANAL 3466

DRIVE OUT WITH ONE OF THESE GUARANTEED OK USED CAR BARGAINS

1937 Chev. Deluxe Town Sedan	$575	1934 Ford Tudor	$245
1935 Ford Deluxe Tudor	$285	1934 Chev. Master Sport Sedan	$325
1935 Chevrolet Master Coach	$375	1934 Ford Coupe	$245
1935 Dodge Sedan	$375	1934 Chevrolet Master Coach	$275
1935 Chev. Master Town Sedan	$375	1934 Ford Fordor	$245
1935 Chevrolet Master Coupe	$350	1933 Ford Coupe	$175
1935 Pontiac Sedan	$395	1935 Ford Coach	$175
1935 Terraplane Coach	$275	1932 Ford Coach	$145

—TRUCKS—

1936 Chev. 1½ Ton Cab and Chassis	$450	1934 International Panel	$175
1936 Ford 1½ Ton Cab and Chassis	$395	1934 Chevrolet Panel	$225

MOHICAN CHEVROLET CO.
141-143-145 N. Diamond Canal 2170

NEWSPAPERARCHIVE®
NEWSPAPERARCHIVE®

POPEYE—A Wooden Kimono? By Segar

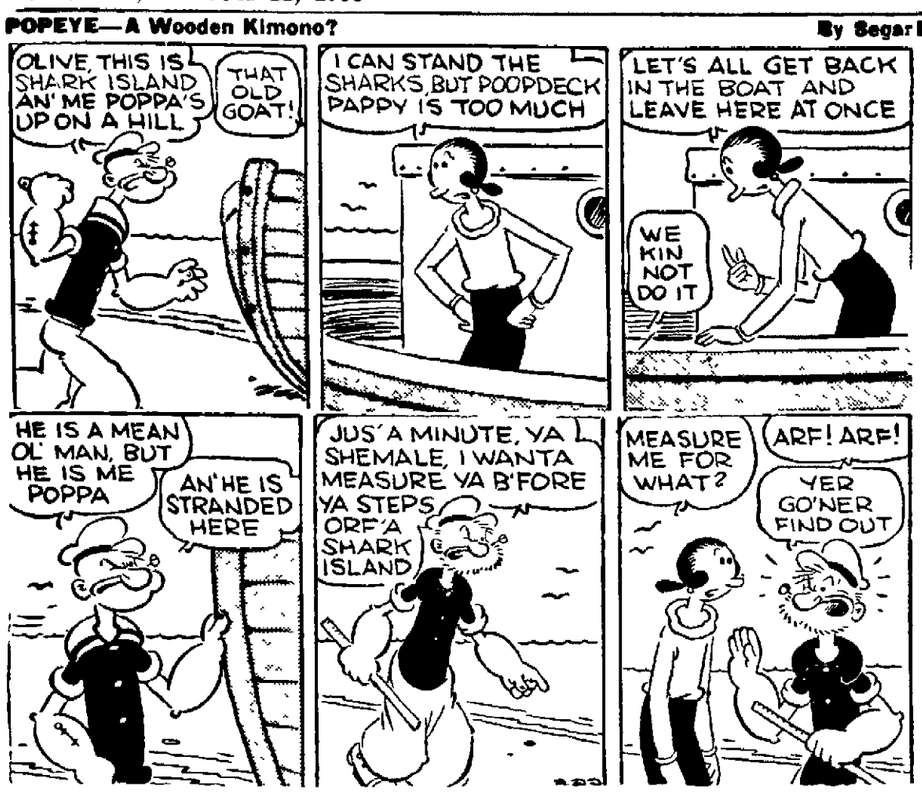
OLIVE THIS IS SHARK ISLAND AN' ME POPPA'S UP ON A HILL
THAT OLD GOAT!
I CAN STAND THE SHARKS, BUT POOPDECK PAPPY IS TOO MUCH
LET'S ALL GET BACK IN THE BOAT AND LEAVE HERE AT ONCE
WE KIN NOT DO IT
HE IS A MEAN OL' MAN, BUT HE IS ME POPPA
AN' HE IS STRANDED HERE
JUS' A MINUTE, YA SHEMALE, I WANTA MEASURE YA B'FORE YA STEPS ORF'A SHARK ISLAND
MEASURE ME FOR WHAT?
ARF! ARF!
YER GO'NER FIND OUT

LITTLE ORPHAN ANNIE— Today He Is a Man. By Harold Gray

IT'S QUIET HERE IN THE WOOD-SHED - BESIDES I LIKE TO SIT DOWN TO TALK- NOW YOU CAN START YOUR THIRD DEGREE, SHERIFF -
I'VE BEEN A PLUMB FOOL- AND--AND I'LL ADMIT IT- I'VE BEEN A COWARD -
I WAS AFRAID--AFRAID OF YOU--AFRAID OF GUDGE--HE THREATENED ME- SAID HE'D GET MY JOB UNLESS I RAN YOU OUT OF TOWN- I HAVE MY WIFE AND CHILD TO THINK OF- GUDGE'LL RUIN ME NOW~
WELL, LET HIM TRY IT- I'M NOT SCARED O' HIM ANY MORE- I'M NOT SCARED O' ANYBODY- BY JASPER, I'LL SMASH THAT FELLER! I'M THROUGH DODGIN' AND PUSSY-FOOTIN'----
HERE- HERE! YOU'RE CONFESSING ALL-- I THOUGHT YOU WERE GOING TO SWEAT ME FOR THE STORY OF MY LIFE AND TRANSGRESSIONS-
FRIEND, AFTER WHAT YOU'VE DONE I KNOW ALL I EVER WANT TO 'BOUT YOU- YOU'VE TAUGHT ME AT LAST HOW TO BE A MAN!
HAROLD GRAY'28 3-22-38

THE NEBBS—Don't Bother Me. By Sol Hess

I FEEL LUCKY TODAY, TAYLOR, HOW ABOUT TWO-BITS A HOLE EVEN- NO STROKES
O.K.-LET'S STOP IN AND SEE IF SLIDER WILL JOIN US
OBIE, HOW ABOUT A GAME OF GOLF? ALL WORK AND NO PLAY MAKES JACK A DULL BOY!
NO, TAYLOR, SOME- BODY'S GOT TO WORK AROUND HERE-TAKE THE PLAYBOY OUT AND AMUSE HIM-LET HIM DO ALL THE TALKING AND HE'LL HAVE A FINE DAY
THERE'S A GREAT LITTLE GUY, THAT SLIDER FELLOW-HE'S GOT RARE HUMOR AND SARCASM THAT CUTS LIKE A KNIFE
YES, HE'S LIKE A MOSQUITO- ABOUT AS MUCH BRAIN AND JUST AS AGGRAVATING
(Copyright, 1938 by The Bell Syndicate, Inc.) (Trade Mark Reg. U.S. Pat. Office)

DIXIE DUGAN—Clever Boy!

THAT'LL BE ALL THE WORK FOR TONIGHT, MISS DUGAN- IT'S LATE COME -I'LL SEE YOU HOME
OH, DON'T BOTHER, MR PANDA - MR LUDDLES WILL TAKE GOOD CARE OF US
YER BETCHER-BOOTS, I WILL
CAN YOU FORGIVE A FOOLISH GIRL FOR ALL THE TROUBLE SHE CAUSED?
IF IT'S FOR FORCING YOUR WAY INTO MY HOME WHEN YOU THOUGHT MISS DUGAN WAS IN DANGER, YOU DID RIGHTLY! -I ADMIRE YOU FOR IT!
AN' THANKS FER THAT PROMOTION Y'SAID YER GONNA GIVE ME, MR PANDA- I WON'T BEAT UP NONE O'YER SERVANTS NO MORE
O.K., LUDDLES
THANK YOU, MISS DUGAN, AND GOODNIGHT
I WAS GLAD TO HELP, MR. PANDA-GOODNIGHT
NITE!
HAW-HAW-HAW!! I'VE GOT TO HAND IT TO YOU-YOU'RE CLEVER! HAW-HAW-HAW!!
SHHHHH— THEY MIGHT HEAR YOU

BRICK BRADFORD— In the Fortress of Fear. By William Ritt and Clarence Gray

AS YOUR NEW SKIPPER I DEMAND BUT ONE THING—NO ONE SHIRKS HIS DUTY AT THE OARS!
COPYRIGHT 1938 KING FEATURES SYNDICATE, INC. 3-22
THERE'S A FELLOW SOLDIERING ON THE JOB—I'LL MAKE AN EXAMPLE OF HIM!
WAKE UP, GUY! WHY- WHY-HE'S CRYING!

MICKEY MOUSE—That Remains to Be Seen! By Walt Disney

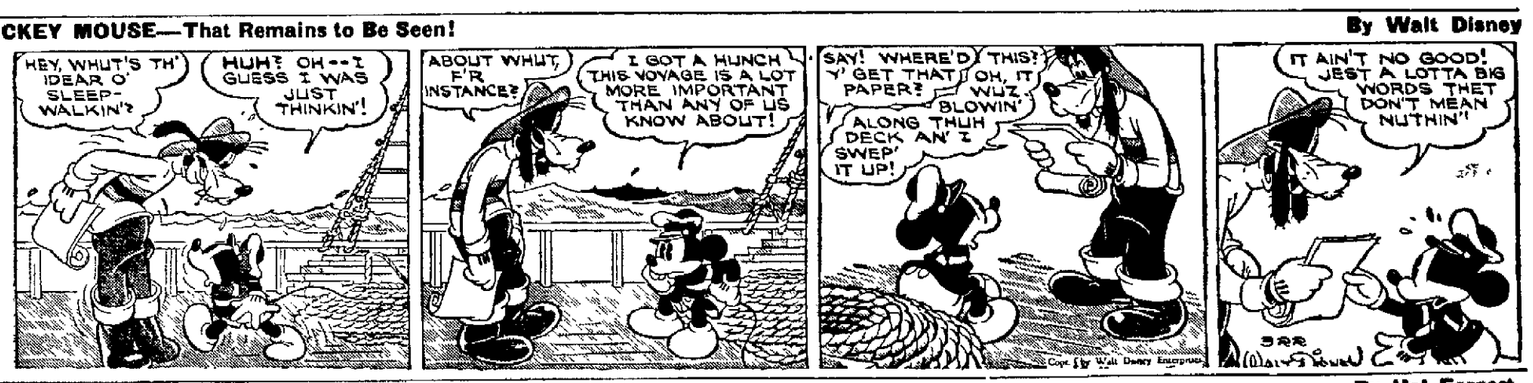
HEY, WHUT'S TH' IDEAR O' SLEEP-WALKIN'?
HUH? OH--I GUESS I WAS JUST THINKIN'!
ABOUT WHUT, F'R INSTANCE?
I GOT A HUNCH THIS VOYAGE IS A LOT MORE IMPORTANT THAN ANY OF US KNOW ABOUT!
SAY! WHERE'D THIS? Y' GET THAT PAPER? OH, IT WUZ BLOWIN' ALONG THUH DECK AN' I SWEP' IT UP!
IT AIN'T NO GOOD! JEST A LOTTA BIG WORDS THET DON'T MEAN NUTHIN'!
Copr. by Walt Disney Enterprises

TAILSPIN TOMMY—Won't Jerry Be Surprised! By Hal Forrest

THEM TWO COOKIES, WHO SAID TH' MODEL PLANE WAS THEIRS WOT DO YOU THINK OF 'EM, TOM?
I KNEW THEM INSTANTLY!
YOU KNEW 'EM?
YES! THEY WERE PASSENGERS ON OUR LAST FLIGHT TO WASHINGTON AND THEIR LEADER IS THE WEASEL!
HOLY COW! WHY DIDN'TCHA TELL ME?
I DIDN'T HAVE TIME, BUT I'M GOING TO TELL YOU SOMETHING.
WE'RE GOING TO FLY TO WASHINGTON, FIND THIS BOY, JERRY SWIFT, AND LEARN WHAT IT'S ALL ABOUT!
Hal Forrest

DAILY CROSSWORD PUZZLE

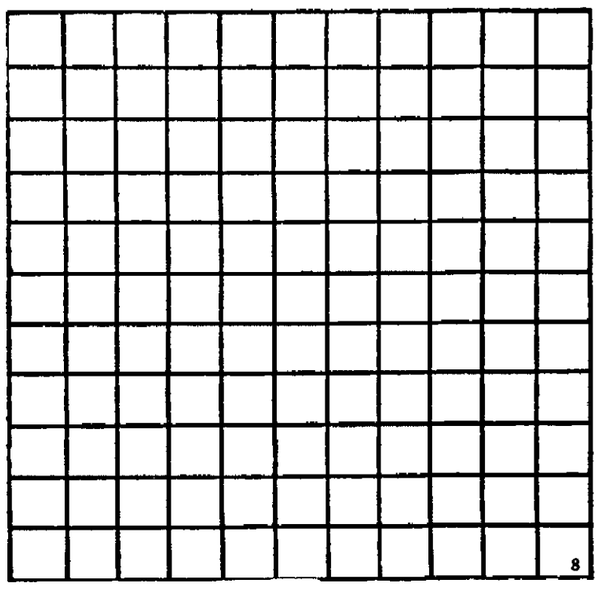

Today's uncharted puzzle starts with No 1 across a six-letter word No 1 down a seven-letter word Fill in squares at the end of each word and check with tomorrow's solution

ACROSS

1—Capital of New York
7—Oscillate
11—Variant of tepee
12—Rest
13—A fast of forty days before Easter
14—Richest district on African gold coast (Var)
16—Like
17—A lever
18—Throb
20—Weep
22—Yes
24—A loop furnished with a running knot
26—Skill
27—Separated
29—Signal of distress
30—Railroad (abbr)
31—Plunders
34—Sultanate of southeast Arabia
36—Sole
37—Incense
38—Rulers of Tunis
40—Planted

DOWN

1—Capital of Georgia
2—Drags
3—Diminutive of Benjamin
4—Likely
5—Northeast (abbr)
6—Periods of time
7—Large body of water
8—Pale
9—Autumn flowers
10—Affirmative reply
15—Cowardly mammals
17—Satisfy
18—Molded mass of butter
19—Pronoun
20—Light bedstead
21—Desired something anxiously
23—Animal valuable for its fur
25—Coordinating conjunction
28—Postures
30—Rave
31—Any slender bar
32—An insect
33—Belgian river
34—Metallic rock
35—Insane
38—Northeast (abbr)

Answer to previous puzzle:

G	L	A	D	E	S		P	A	P	A
R	A	C	E	D		M	O	T	O	R
A	I	R	S		F	A	T	H	O	M
T	R	E	T		U	P		E	L	Y
I	S		I	O	N		E	N	S	
S		I	N		H	A	S		D	
	D	R	Y		P	E	R		J	A
A	R	E		P	A		D	R	U	M
C	O	F	F	E	R		R	A	M	S
T	O	U	R	S		G	U	M	B	O
A	L	L	Y		T	A	M	P	O	N

SALLY'S SALLIES

"Make money at home to pay your income tax," says an ad. But be careful—the government is a bit unsympathetic in cases of that kind.

LOANS WITHOUT ENDORSERS

Money same day you apply • Reduced cost

No inquiries of friends or relatives. All details transacted in privacy Repay monthly. To apply, just phone or see manager.

"Doctor of Family Finances"

HOUSEHOLD FINANCE CORPORATION

145 Cities Established 1878

7th Floor, Richland Trust Building, Canal 4208

Hear EDGAR A. GUEST Tuesdays NBC Also Musical Clock—WJR

BRINGING UP FATHER— By George McManus

I'LL GIT DINNY FARRELL TO TALK TO MAGGIE ABOUT MOVIN' BACK TO THE OLD NEIGHBORHOOD
HE KIN TELL HER HOW PEACEFUL AN' QUIET IT IS- AN' WE'LL BE AMONG FRIENDS AGIN- HERE COMES FARRELL NOW
FER GOODNESS SAKE! DID YOU RUN INTO SOMETHIN'?
I DID- IT WUZ "SLABBY" FLYNN- HE TOOK A SWING AT ME AN' I HIT HIM WITH A STOVE. THEN HE PICKED UP AN ANVIL AN' JERRY DUGAN KNOCKED IT OUT OF HIS HAND. SO PUG MALONE CAME AT ME
THEN WHAT HAPPENED?
CASEY SAW DUGAN HIT MALONE SO HE GRABBED FLYNN BE THE HAIR- STEVE O'DORE THREW A BRICK AN' THEN THE FIGHT STARTED-
3 22

THE GUMPS—The Fun Begins. By Gus Edson

AH, MR. GUMP-YOU HAVE A MOST CHARMING WIFE- AND HER MOTHER MUST HAVE BEEN A HANDSOME GIRL IN HER YOUTH- SHE HAS SUCH A SWEET EXPRESSION-
MAR 22
-HER FACE REMINDS ME OF A BEAUTIFUL POEM-
YEAH-SHE HAS A LOT OF WONDERFUL LINES IN IT!
HAW! YOU AMERICANS ARE SO DROLL!
QUIET, DOPE! SHE'S LOOKING THIS WAY!
DINNER IS SERVED!
GUS EDSON

PAM—Nervous! By A. W. Brewerton

THOUGH ASSURED BY THE COLONEL THERE WAS ABSOLUTELY NOTHING TO FEAR, PAM, RETIRING FOR HER FIRST NIGHT IN THE OLD HOUSE, IS A BIT UNEASY!
3-22
COLONEL SAID HE WENT OVER THE ENTIRE PLACE WITH JUDD AND EVERY- THING IS SECURE!
STILL I'D FEEL LOTS BETTER IF CLARE WERE HERE TO SLEEP WITH ME -FOOLISH TO FEEL NERVOUS, THAT DOOR HAS A GOOD LOCK!
-- AND IT'S QUITE A WAY DOWN TO THE GROUND FROM THE WIN- DOWS -I'M GLAD OF THAT!
THIS IS AN AWFULLY BIG ROOM FOR ONE LITTLE GIRL!-WELL- GUESS I BETTER GO TO, SLEEP
EEE-EEK! -WHAT WAS THAT? OH- NOTHING BUT THE WIND, I GUESS! -HUM-HOW SILLY OF ME TO BE SO FIGGETY!- -BEHAVE YOURSELF, PAMELA, AND GO TO SLEEP!
SO, AT LONG LAST, A TIRED BODY YIELDED TO THE CALL OF NATURE AND PAM FELL INTO A SOUND SLEEP!

NEWSPAPERARCHIVE®

HAPSBURGS IN VIENNA JAILS

Sons of Ferdinand Whose Death Led to World War, Arrested, Put in Prison.

(Continued From Page 1)

non-Nazis in the department of public works.

The only condition for non-Nazis to obtain jobs was that they had not been guilty of maltreatment of Nazis in the past.

Meanwhile, reports abroad of a "wave" of suicides in Austria were deprecated.

Authorities told the United Press that the foreign reports of suicides were "highly exaggerated." They said that the total number of suicides in Vienna since Germany annexed Austria was 94 in addition to 100 attempted suicides reported to police.

Chamberlain Maps Cabinet Speech.

LONDON—(ANS)— Prime Minister Neville Chamberlain prepared today to make an important statement on British foreign policy Thursday—aimed at safeguarding French security and Czechoslovakian independence.

The government also quickened the pace of its efforts to reach an agreement with Premier Mussolini before Chancellor Hitler visits Il Duce in Rome this May.

With these moves Britain brought to a decisive stage her diplomatic offensive to reduce Europe's war dangers and checkmate Nazi Germany's annexation of Austria.

Chamberlain promised to make his foreign policy pronouncement in the face of a notification from the British dominions that they would oppose any fresh British commitments in Europe.

Hear Lithuanian Cabinet Resigns.

KAUNAS, Lithuania — (ANS) — Fears of a new Baltic crisis spread today amid reliable reports that the entire Lithuanian cabinet submitted its resignation owing to public indignation against the government's surrender to Poland's ultimatum.

There were unconfirmed rumors, however, that President Antanas Smetona refused to accept the resignation until Premier Jonas Tubelis returns from a trip to Switzerland.

Meanwhile, the president was believed hastily striving to line up a new government and thus avoid possible fresh friction with Poland.

It was believed War Minister General Stasys Dirmantas may succeed Tubelis if the government's resignation is finally accepted.

Meanwhile, Lithuanian students entered a 10-day period of mourning over Lithuania's acceptance of the Polish ultimatum. Other sections of the population demonstrated their "humiliation" because the nation bowed before Poland's superior armed might.

In addition, there were reports that some 50,000 Polish troops and scores of war planes were massed near the frontier despite an order from Warsaw to begin withdrawal of these forces.

Believes Defeat Looms for Jap Army.

WITH THE CHINESE RED ARMY IN HOPEH PROVINCE, NORTH CHINA — (AP) — China's red commander, Yu Cheng-Tsao, believes the Japanese army is nearer defeat than at any time since the Oriental war began a little more than eight months ago (July 7).

Guerrilla matches, the red army general related at his headquarters here in central Hopeh far behind Japanese lines, have isolated large forces of Japanese battling toward the Yellow river on the central China front.

Their communications have been cut, transport trains wiped out, many of their small railway station garrisons, annihilated, and their only food supply in some cases is reaching them by airplane. Many Japanese troops are in a precarious position, Yu said.

LEAVE PLEA TO SHUN ALL CRIME

Former Mansfield Inmates Die on Gallows for Kidnaping of Retired Minister.

(Continued From Page 1)

trapdoor to the concrete below.

Guards quickly placed the dazed man on a stretcher and handed him back through the trap, blood trickling from a cut near his ear. Warden C. M. Stone said a spring had broken, causing the accident.

Travis who had waited with the noose around his neck, then spoke first.

"I wish to meet everyone in this auditorium some day in heaven," he cried out, exultantly. "I hope to see every face in heaven with me. God bless you all. Goodbye."

Knows God Will Forgive.

It was Adkins' turn.

"I want to see you all in heaven" he said. "I know God will forgive. I am sorry for the family of Dr. Seder. Heaven is glory and I will meet you there. Goodbye. God bless you all."

There was a sharp report and Adkins and Travis dropped to their deaths.

They were followed 34 minutes later by Booth.

Booth's gallows speech was:

"I would like to offer a little prayer. I want to ask God to bless those two boys who went before me. I want God to take the burden off my father's heart and comfort the mothers of those boys. I ask God to bless the warden and all the prison guards and pray to the Lord to receive me."

A few hours before his execution, Booth, according to his attorney, told department of justice agents that a man living in Cleveland, who has never been arrested, had been the "brains" of the kidnaping.

All three issued statements yesterday a few hours before their last hour arrived. Each was titled "Testimony to the living from the death house of the West Virginia penitentiary."

Characteristic of the statements was that of Booth. He said:

"I wanted a good time with whisky and women. I thought I was having a good time, but you see just where it has brought me—to shame and disgrace. Now I am going to pay with my life."

He pleaded with young men and women of America to go to church and Sunday school instead of to beer gardens.

MANSFIELD NEWS IN BRIEF

Hi-Y Meeting—A meeting of the Sophomore Hi-Y club will be held at 7:30 p. m. Wednesday at the Y. M. C. A.

Scouts Convene — Boy Scout troops 7 and 10 will meet at 7:30 p. m. Wednesday at the Friendly House.

Take Examination — Mansfield scoutmasters meet at 7:30 p. m. Wednesday at Scout headquarters in the Elks' building for examinations on the recent training course.

Police Meet—The monthly meeting of the Fraternal Order of Police will be held at 7:30 p. m. tomorrow in the municipal court room, O. D. Fair, secretary, announced today.

Falls Off Roof—E. J. Line, 66, 44 West Arch street, was confined in General hospital today with scalp lacerations sustained in a fall from a roof while working at his home Monday afternoon.

Baby Clinic Thursday—A clinic for Mansfield babies will be held from 1 p. m. to 3 p. m. Thursday at the health department in the city building, Dr. Roy C. Rehder, city-county health commissioner, announced today.

Convene Wednesday — A meeting of Courtney Camp No. 3505, Modern Woodmen of America, will be held at 7:30 p. m. Wednesday at the camp hall in the Eagles building. The lodge will hold a card party and dance for members and friends Friday night at the camp hall.

Injured In Fall—Pauline Auxter, 14, of 10 Arlington avenue, was taken to General hospital Monday afternoon with minor lacerations about the fact, hands and arms, suffered in a fall off a bicycle.

Bitten By Dog—James Jackson, 216 North Mulberry street, was ordered by police to keep his dog tied for 10 days after it had bitten Dorothy Swendal, 329 Ohio street yesterday while she was walking through Central park.

Hospital Births — Births announced today at General hospital were a daughter to Mr. and Mrs. Harry Lambright, Bellville, Monday evening, and a son to Mr. and Mrs. Oren Izer, Bellville, Monday afternoon.

Youth Struck—Mrs. C. R. Miller, 48 Blanche street, told police that her car struck Albert Bowser, son of Mr. and Mrs. Albert Bowser, rear of 187 East Fourth street, when he ran from between two parked cars in front of his home yesterday.

Install Officers—Newly elected officers of the Richland County Colored Democratic club will be installed at a meeting at 3 p. m. Sunday at Tillman's hall. William Lawton will be installed as the new president by Andrew Gibson and members of the executive committee will be elected. F. Reno Watson is retiring president.

Purse Snatcher Flees — Miss Elizabeth Eberhardt, 3 Vennum avenue, told police last night that while she was returning home at the intersection of Marion avenue and Wood street, a youth attempted to grab her purse. When she screamed, she said the boy leaped on a bicycle and rode away.

Timely Announcements

An Auto Club membership includes personal accident insurance and AAA service everywhere.

Being in the right industries is important. Last week the Rail Group declined 9.61% while the Aviation Group advanced 3.61%, a difference of 13.22%. May we help you? Paul F. Cropper, OPS Building. Canal 4171.

SCHULER'S DANCING SCHOOL
Dance Tonight
Tommy Van and His Band.
Correct tempo and Rhythm, good shading and accentuation. You will enjoy dancing to their music.

CLAIMS SECOND LIFE IN 2 DAYS

Traffic Accident Fatal to John J. Guise, 81, Will Be Probed by Police.

(Continued From Page 1)

day at Fifth and Mulberry streets, in which a stolen car was involved, three Mansfielders, all colored, were injured. One of the trio, Lillian Jones, of 116 Lilly street, was still unconscious today in General hospital, police said.

A 21-year-old Crestline youth, driver of one of the machines, which was reported stolen last night in Oak Harbor, was captured shortly before noon today in Crestline. Chief of Police Bates returned him to Mansfield for questioning. The youth had a cut in his head and an injured knee, Bates said.

Police said the stolen car had collided with one driven by Luther Hill, of 763 North Bowman street, causing Hill's car to overturn. Hill and his son, Ocie, suffered minor injuries.

Try a Mansfield News-Journal Classified Ad for Quick Results.

FARMERS
If you could use an inexpensive truck on your farm call at
The National Ice Co.
Canal 2371

Here They Are . . . Spring Suits . . . Just As Tho' Easter Were Next Sunday!
We're holding open house on these suits this week . . . if you come to call at the house warming, no one will try to sell you the piano.
Matthes CLOTHING
14 S. MAIN ST. ON THE SQUARE

Automobiles and Trucks
SPRINGS--- Rebuilt, Rearched and Replaced
WHEELS--- Straightened and Rebuilt
FRAMES--- Straightened and Front End
AXLES--- Alignment
Bee Line System
REINDL & HISSONG
183 N. Franklin Canal 1112

A checking account makes paying easy. Saves time, saves steps.
Corner Main and Third Sts.
The Citizens National Bank & Trust Co.
Member Federal Insurance Corp.

Publications, Pamphlets
Periodicals
Pen Rulings and
Bookbinding
To Our Patrons: Please make no payments to collectors, unless by written authority.
RICKETS & NICHOLS
Canal 1686 News-Journal Bldg.

LUNCHEON TOMORROW
11 A. M. to 2 P. M.
30c
BAKED VIRGINIA HAM
Mashed Sweet Potatoes
Salad or Vegetable
Roll and Beverage
46 Park Ave. W. ISALY'S 80 N. Main St.

Old Oscar Pepper ("OOP" for short) has been one of America's best-liked whiskies for 100 years. Try OOP today!
A blend of straight whiskies
100% straight whiskies—90 proof
Frankfort Distilleries, Inc.
Louisville & Baltimore
$1.06 A FULL PINT CODE NO. 127-C
$2.07 A FULL QUART CODE NO. 127-A
ALSO AVAILABLE IN RYE

ACTS TODAY ON MORGAN OUSTER

Capital Hears Roosevelt to 'Fire' TVA Head, Then Pick Successor Immediately.

(Continued From Page 1)

tors David E. Lilienthal and H. A. Morgan.

Most observers expected Morgan to fight the president's action through the courts.

It appeared certain he would participate in any congressional investigation, for he has said repeatedly that was the only way to show up conditions in the TVA accurately.

Senator Norris (Ind.-Neb.), who had insisted on a senatorial inquiry, agreed today to joint action by senate and house, provided the anti-TVA activities of the power companies also are studied.

Yesterday's meeting between Mr. Roosevelt and the three TVA directors was called after Morgan twice had refused to substantiate his accusations against the two other board members.

Lilienthal and H. A. Morgan previously had given testimony in support of their counter-charges that Chairman Morgan had obstructed TVA activities

Morgan declined once more to speak. Then the president said these blunt words of the man whom he had described only a few minutes before as a "very old friend."

"Arthur E. Morgan has failed to sustain the grave and libelous charges of dishonesty and want of integrity which he has made against his fellow directors; his conduct in this respect is legally and morally unjustified

'Other Charges True.'

"On the face of the record, the charges of the other directors that Arthur E. Morgan has obstructed the work and injured the morale of the organization of the Tennessee Valley Authority must be accepted as true he has refused to offer testimony in denial of the charges.

"Arthur E. Morgan is guilty of insubordination and contumacy in refusing to submit to the chief executive's demand for any facts upon which he based charges of dishonesty and want of integrity on the part of his fellow directors."

Unless he resigned or withdrew his charges, the president told Morgan "only two courses appear open, either your removal or your suspension as a member of the board of the Tennessee Valley Authority."

Morgan replied

"Mr. President I deny the accuracy and the adequacy and representativeness of the statement you made. I have no other statements to make here now except these:

"It is my judgment that my resignation at this time would not be in the public interest. Therefore, I do not tender my resignation. I wish also to say that I challenge the suggestion and deny the right and the power to remove or to suspend me."

Three words tell you what thousands of happy owners tell us Pontiac's the Answer!
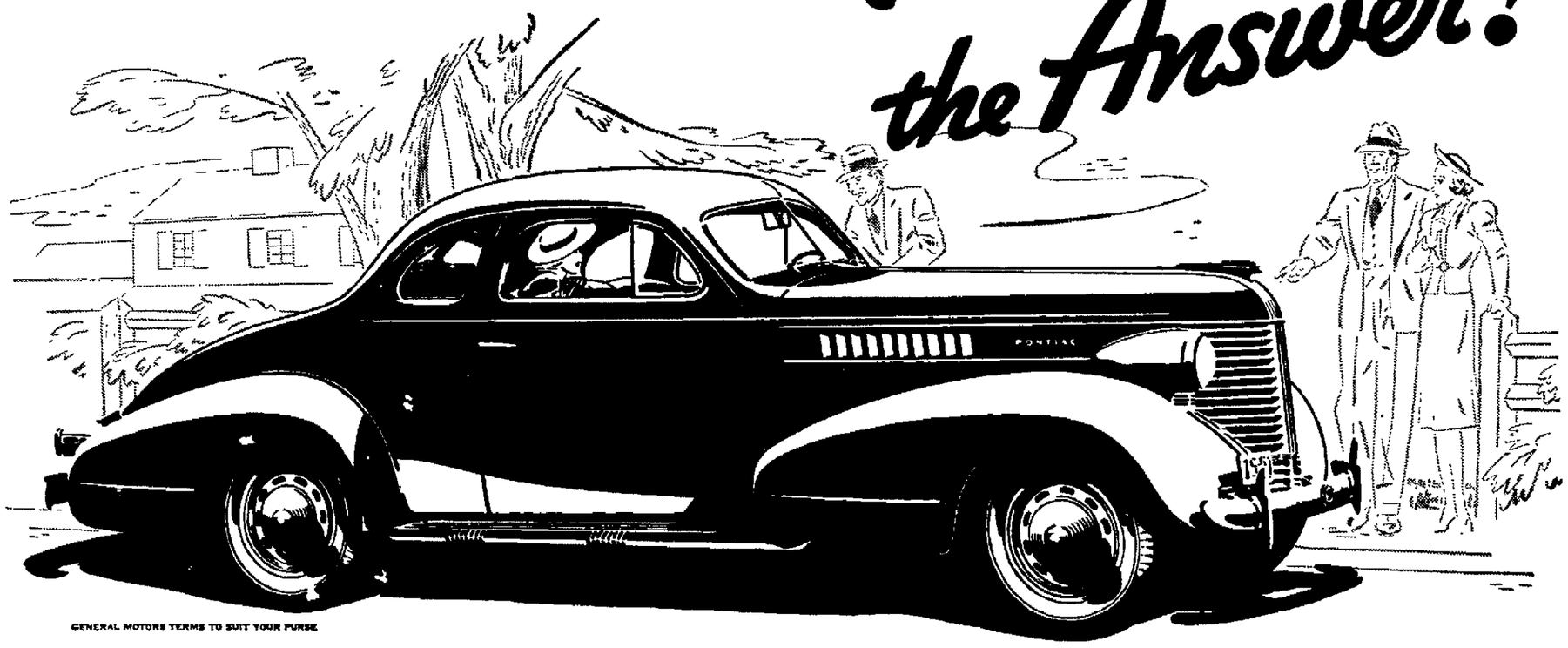
GENERAL MOTORS TERMS TO SUIT YOUR PURSE
THAT'S RIGHT—no matter what you want, or what you want to pay, *Pontiac's the answer.* Shopping for a low-priced car? Pontiac's new six is priced so near the lowest that you'll never feel the difference! Want all that's new and best? Here are the finest features money can buy, *including 51 brand-new advancements for 1938.* Want to ride with pride . . . step with the best . . . save more money . . . get comfort, roominess, and handling ease new to motoring?
ONLY LOW-PRICED CAR WITH SAFETY SHIFT
$10 *Optional
You're looking at the only low-priced car that entirely fills your order—Pontiac's big new six, with Silver Streak styling . . . roomy, new Bodies by Fisher . . . Knee-Action . . . *Safety-Shift Gear Control** . . . and new, easy-action clutch, to name just the highlights! Make us prove it. Take a 10-minute ride. Then you'll know why happy owners say "*Pontiac's the one sure way to please both purse and pride.*"
AMERICA'S FINEST LOW-PRICED CAR
WEIDNER PONTIAC CO.
12 E. Second St. Mansfield, Ohio
WEIDNER MOTOR SALES
W. Main St. Loudonville, Ohio

NEWSPAPERARCHIVE®
NEWSPAPERARCHIVE®

LOST LADY + + +

By GEORGE E. HOLT
(Copyright 1938)

CHAPTER XXIV

Murray went to the other car.

"Senor Pablo," he said, "the Senorita Dolores requests that you return with her to Tijuana. Is it agreeable to you? And—" he loked at the man, who, it was quite apparent, had been kissing the widow—"and thank you for your aid, amigo mio."

"Oh, that was nothing. That was fun," said Pablo. "As for the Senorita Dolores, it will be—it will be a pleasure to—to accompany her back to Tijuana. In fact, a drink, or perhaps two, would ve very—very welcome. Yes, I will kiss the widow several times."

As he spoke he climbed down from the car and started toward the other one. Murray saw him sway a little, wondered at Dolores' request, and followed him, to bring Carmen back to the car driven by Jose.

Murray clasped Dolores' hand. Said, "Senorita what I told Vasquez still hold true. I shall buy his half—your half—of the mine. And secure your release from him. You wish that?"

"Don Murray, said the girl, earnestly, "you are admirable." She watched Carmen getting into the car. Leaned toward Murray. Whispered. "I admire you. You are a man. And you will do as you say. But...I must tell you something. Ta' Carmen to Rancho La Luz Protect her with your life. Don't worry about me. I have—friends." She looked at Pablo; but he was paying no attention; he was trying to light a cigaret with hands none too steady.

* * *

"And you wanted to tell me?" asked Murray.

"Carmen risked her life for me—twice," Dolores said. "That is why I married Vasquez."

Murray looked into her eyes, his own puzzled.

"To keep her out of Vasquez's clutches," explained Dolores.

"But still...I don't understand," Murray told her.

"Stupid!" whispered the girl. "Carmen is Sue Castle."

"Carmen...Carmen is...is Sue!" said Murray. "Well...I will certainly..."

"And," whispered Dolores, "isn't Vasquez going to be pleased when he finds it out?" She grinned, and Murray had to echo the grin. But immediately he grew serious again.

"Just so pleased," he said, "that he will—he will do unpleasant things to you, my dear. And that must not happen. Come with us to La Luz, and safety."

* * *

But the girl shook her dark head, let her eyes burn his.

"You and Sue are in love with each other already, Murray. Go get her. Take care of her, Vasquez will try again. And do not fear that he will hurt me. I have given a sworn statement to—" again she glanced at Pablo—"to a friend of mine which will make Senor Vasquez very, very sick when he knows about it. So I am safe. I mean it. But Sue is not. Now go, Murray. And when you and Sue are married, sometime I'll come to see you."

She held out her hand and Murray grasped it.

"If it hadn't been for Carmen, Dolores—" he said, smiling. Only half in jest.

"Or Vasquez," retorted Dolores "You musn't forget, Senor Americano, that I am a married woman. But married, I assure you, in name only."

"Thank heaven for that," said Murray. "Well, adois, Dolores. If—"

"All right, Chico," she said to the driver, who threw the car into gear. And then again she leaned over to Murray, whispered.

"Don't ever think that Carmen—Sue—isn't straight as a string," she said. "I know, Murray."

The car jerked, started off Murray and Dolores gazed into each other's eyes until the car curved.

Then they waved at each other, and Dolores waved at Carmen.

"Good luck, angel," Dolores called to her friend, and the machine sped down the road

Murray went slowly to the other car. He climbed into the seat beside Carmen—Sue now. He looked at her while the car started. Took her hand in his.

"So you are Sue Castle," he said, gently.

* * *

For a moment the girl was silent, looking away from him.

Then she nodded slowly.

"So Dolores told you," she said.

"Yes," assented Murray. "Dolores told me. I think Dolores loves you very much indeed."

"I—I think she must, Murray," said Sue.

"And—and so do I, Sue," said Murray.

The girl let her hand remain in his, but bit her lips.

"I—I was—afraid so, Murray," she said, at last.

"Afraid!" exclaimed Murray. "And—don't you—can't you—"

"Never so long as Vasquez lives," said the girl, choking. "Oh, Murray, don't you see? He's—he's had us both trapped—Dolores and me."

"But you're not trapped any longer, my dear," Murray told her. "You're free, and safe. Dolores—"

"Never free and never safe, Murray," said the girl, her lips twisting. "Never so long as Vasquez lives. And even if—if he should die—I can't—I couldn't—I could never be Sue Castle again. Let's — please — let's not talk about it. Not now. I—I've got to think. Things have been happening too fast. Poor Dolores. You do think she will be all right, Murray?"

Murray reassured her, but he could not reassure himself.

* * *

Old Don Vicente and the Senorita Mercedes were on the veranda of the hacienda when the car swept up the long driveway of Rancho La Luz. The anxiety evident upon their faces was replaced by joy when they saw Murray in the car, and the old-sster breathed a low "Gracias adios."

As they rushed toward the machine, Don Ponce Robles came from the house, stared with astonished eyes, then he too went forward to welcome the arrivals.

After Murray had grasped the hands of Don Vicente and Mercedes, acknowledged the congratulations of Don Ponce, he turned to the Senorita Carmen, grasped her arm and brought her forward, quite unconscious of the cold stare of Mercedes at the girl.

"And I have the pleasure," said Murray, "to present to you Miss Sue Castle...in person."

"Good heavens!" exclaimed Don Vicente. "You mean...that you have really found her!"

"Murray...Don Murray!" cried Sue. "You—you musn't, I told you..."

"The silly child thinks she...thinks she can't go back, as the saying runs. It's nonsense. She'll get over it." Just because she's been an entertainer—in Tijuana."

* * *

As he finished speaking he became aware that Mercedes was coldy and silently appraising Sue from head to foot. Aware that she had spoken no word of welcome. And even as he became aware of this, Mercedes shrugged, turned from the girl, and said:

"You remember what I told you, Murray." And marched off, head high, eyes glowing with anger.

Muray remembered. Remembered her saying: "Do not bring her here when you find her. I do not want to see her. Ever"

It was his turn to shrug now, and he did so with vigor. Miss Mercedes was a spitfire She had been boss of Rancho La Luz too long It was time she learned to consider other people a bit. It was time . . .

He saw Don Ponce turn and join Mecedes. Speak quickly to her, but in a voice inaudible to the others. Saw the girl half turn, look quickly at Don Ponce, shrug again . . . and keep on going, away from the house.

Don Vincente was embarrassed. He put his arm around Sue's young shoulders, drew her toward the veranda. But he spoke to Murray.

"Don't mind her, Murray. She'll be all right. Guess that bump on her head makes her irritable Come and tell me all about what has happened." He called to Charlie Kilbourne, who had been talking with Jose near the car. "Come along, Old Timer. We're going into conference."

"Pronto," replied Charlie. "Just a minute." He turned back to Jose.

"You really think that, Jose?" he asked.

"Me, I betcha I theenk that, Don Carlos," replied Jose. "Me, I am goeeng to—w'at you say?—keep the skins off of my eyes, huh? You watch, and eef I am wrong I weel kees a policeman. But eef I am not wrong, I weel make heem kees a forty-five bullet. Unless you want to keel heem yourself, Don Carlos."

"Whichever gets the first chance, Jose," replied Charlie Kilbourne, laughing, and went to join the others on the veranda.

Started to join them, that is. But stopped abruptly, with a word of warning to Jose, dropped his hand to the pistol slung on his right hip. For a small car came rushing toward the house.

"It's all right," said Jose, whose eyes were better than old Charlie's. "That ees Pablo Sanchez and—yes—Dolores. Senora Vasquez, I mean. But he drives crazee."

That was sure. The car swerved from side to side. But as it got nearer, the reason became manifest. Pablo Sanchez's head was tied up with a strip of white cloth, and Dolores leaned heavily against him, as though in a swoon.

"They are hurt," cried Jose, and ran toward them. "Vasquez, I betcha."

Charlie Kilbourne ran after Jose Don Vincente and Murray and Sue rushed from the veranda. Don Ponce and Mercedes, not far away, turned and stared.

The car slithered to a stop. Pablo swayed from side to side, shut off the engine.

"Take care of Dolores," he said, in Spanish. "She's been shot by Vasquez. In the shoulder. She's fainted, I guess."

(To Be Continued.

THREE FINED ON TRAFFIC COUNTS

Driving Licenses of Two Suspended For 90 Days; One Unable to Pay, Jailed.

Three autoists arrested over the week-end for violation of the traffic code were fined a total of $35 and costs in municipal court yesterday. Two of the drivers had their operators' permits suspended for three months.

Harold Steigerwalt, 19, of McCutchenville, arrested by state highway patrolmen on route 30 N, three miles west of the city Saturday, pleaded guilty to a charge of careless and reckless driving. He was fined $10 and costs and his drivers license suspended for 90 days. Unable to pay the fine, he was committed to county jail.

Convicted on a similar charge, Vernon Dale Silverthorn, 20, of Cleveland paid a fine of $20 and costs. His operator's permit also was suspended for 90 days.

State patrolmen who arrested Silverthorn on route 42 near Windsor early Sunday morning, testified that the defendant was driving a bus loaded with Cleveland children at an unreasonable speed and in a reckless manner.

Pleading guilty to a charge of failure to register a motor vehicle cost C. Baird, 148 East Third street, $5 and costs. State highway patrolman said Baird had out of state license plates on his car.

Pasadena, Calif., has passed an ordinance barring dogs from the streets between 7 p. m. and 7 a. m.

AMATEUR PHOTOGRAPHERS ATTENTION!

Mr. R. J. GOODMAN of New York City,

Demonstrator for E. Leitz, Inc., makers of the LEICA Camera will be at our studio all day Wednesday, March 23 for a demonstration on Leica Cameras and equipment.

Mr. Goodman will be glad to answer questions on miniature and candid photography and will have a complete line of Leicas and accessories on display.

Bring your questions and stay to see this beautiful line of Precision Cameras and Photographs that were made with them.

BUELL-KRAFT STUDIO
52 West 3rd Street

"Hobble In—Walk Out"

BE READY . . .

. . . for Spring! Come to the Mansfield Foot Clinic and you will have Spring in your feet.

- Corns and Callouses Removed 50c Per Foot
- Free Examination
- Arch supports made to individual casts of your foot.

MANSFIELD FOOT CLINIC
59½ N. Main St. Canal 2579
Above Grant's Store
Dr. Dorsey, Clinic Director
Hours: 9 to 6—Evenings By Appointment

MAXWELL'S

Our Children's Department Welcomes Spring

New Coat Sets

for wee tots of 2 to 4 years

$2.98-$3.98-$5.98

FOR young sons, mannishly tailored coats in checks in spring weight woools. And for little daughters, adorable little coats in pastel wools and navy, too. With white collars, or colorful embroidered. With hats.

New Spring Coats

for girls from 6 to 16 years

$4.85 up to $10.98

SOFT colored spring wools or interesting new checks and Tweeds in Britishy single breasted coats, or in flaring, swagger styles. Full shouldered toppers. They're darling coats—to please the fussiest daughter. Everyone is a real value.

—Street Floor.

HUNDREDS OF SMART DRESSES FOR GIRLS
$1 $1.98 $2.98

Meet Me At Maxwell's

CLIP THIS COUPON

FREE if not delighted to gain New Youth

Put Life in Glands NewOvernightWay

REAL Men Admired

New Oyster Tonic
Easy-to-take Tablets

Don't be old at 40 Be young until 70 Take new discovery OSTREX Results been overnight Doctors used to advise raw oysters Effects due to oyster "meat" but to wonderful arousing elements in oysters which invigorate glands, organs, regenerate blood

Now OSTREX is advised Prepared from raw oysters, government inspected Contains gland invigorators of oysters in CONCENTRATED form; also blood-regenerating Iron and 2 elements advised by famous American University Doctor who says they prolong the prime of life

Start now for new youth OSTREX tablets invigorate glands, blood, organs of both sexes. Get package here today Take at meals and bedtime If not delighted, manufacturer refunds money you paid for this package. Value $1.00.

SPECIAL this week 79c.

MUIR'S CUT RATE DRUGS
90 N. Main St.

The Stage Is Set for

MANSFIELD'S SPRING DISPLAY DAYS

Wednesday - Thursday - Friday - Saturday
March 23-24-25-26
Sponsored by Retail Merchants Assn.

The Spring Event Will Officially Open at 7 P.M. WEDNESDAY EVENING, MARCH 23rd, With The Unveiling of The Spring Window Displays.

$50.00 — IN CASH GIFTS — $50.00

For The

WINDOW AND ESSAY CONTEST

Ask For Entry Blank at Any Participating Firm or Use The Blank Printed Below! . . . .

RULES CONCERNING THE CONTEST—Get an Entry Blank at any participating firm or clip out the blank in this paper. Each firm listed on the blank will display a special item of merchandise in their window, with trade name or brand, and retail price attached. Placard will designate item to public. Visit each store window and place the name of the item displayed, along with the trade name or brand and the price, on the blank opposite the store name. Do this for each firm participating. Also place the address of each firm on the blank. When all of the windows have been looked at and information placed on blank . . . then write an essay of not more than 25 words on the subject "Why I Should Buy Now". Mail the essay with the blank to the Retail Merchants Association.

GASH GIFTS of $25, $10, $5 and Ten $1.00 gifts will be given to the best judged entries in order, by the judges. An extra $5 will be given to the three best judged entries at the time of the award, if they are mailed or delivered to the Retail Merchants Association by midnight, Thursday, March 24th.

Mail or deliver the blank and essay to the Retail Merchants Association, 502 Farmers Bank Bldg. Entries must be mailed or delivered to the Retail Association by midnight, Saturday, March, 26th.

ENTRY BLANK WINDOW AND ESSAY CONTEST

Visit the contest window of each of the firms listed below. Look for the Spring Display Days merchandise item displayed. It will be displayed with a placard. Write the name of the item of merchandise, the trade name or Brand and the price of the item on this blank, opposite the store name. Also fill in the address for each firm.

After you have completed this information for all stores on the blank, write on the back of this blank (or on a separate sheet) an ESSAY of not more than 25 words on the subject "WHY I SHOULD BUY NOW."

Gifts of $25—$10—$5 and ten $1.00 Gifts will be given to the best judged entries in order. Judges will first consider the answers to questions on this blank concerning Merchandise item displayed by each firm. Essay will then be judged.

***The illustration for one of the participating firms will explain the information required from each participating firm.**

I submit the following:

NAME	ADDRESS	Spring Merchandise Item On Display	Trade Name or Brand	Price
Jim Brown Store	70 N. Foster St.	Baby Chick Brooder	Cozy Chick	$6.98
Berno's				
Crafton's				
Crowe Shoe Co.				
Cochran Paint Co.				
W. T. Grant Co.				
Goetz Hardware Co.				
Golden-Russell Inc.				
Goldsmith's				
Harvey's Sample Shoes				
C. W. Jelliff & Son				
King's Shoe Co.				
Kroger Grocery & Baking Co. N. Main St. Store				
Kobacker's				
Kresge $1.00 Store				
Lautsbaugh Drug Co.				
Liberty Shoe Co.				
Montgomery Ward Co.				
Martin Hardware Co.				
May Jewelry Co.				
Mansfield Typewriter Co.				
Neisner Bros.				
L. A. Ott				
Ohio Fuel Gas Company				
Ohio Public Service Co.				
J. C. Penney Co.				
Pittsburgh Plate Glass Co.				
Quality Furniture Co.				
Richland Electric Co.				
Rogers & Co.				
Sears Roebuck Co.				
Siegenthaler's				
Scattergood's Inc.				
Sherwin-Williams Co.				
Shaw Jewelry Co.				
Schroer Furniture Co.				
U-Save Market				
The Vogue				
Woolworth's				

Note—Entry Blanks will also be distributed by the following firms: Isaly Dairy Stores; Mansfield-Leland Hotel; Kresge 5c-10c Store; Home Materials Co.; Batson Furniture Co.

All entry blanks must be mailed or delivered to the Retail Merchants Association, 502 Farmers Bank Bldg. by Midnight, Saturday, March 26th One entry allowed each person. An extra gift of $5.00 will be given to the Three Best Judged Entries at the time of the award, if they are mailed or delivered to the Retail Merchants Association by Midnight, Thursday, March 24th. Neatness and accuracy will be considered in determining winners. Look for the Spring Display Days card in each participating store window.

I agree to accept the decision of the judges as final.

Name .....

Address .....

NEWSPAPERARCHIVE®
NEWSPAPERARCHIVE®

TRIMS SCHOOL FUNDS $14,600

Board Approves Appropriation of $680,000 to Operate System This Year.

(Continued From Page 1)

H. W. Arlin, president of the board, urged that the measure be approved and that "every effort be made to keep replacement and new equipment costs down."

The new appropriation is based on an estimated income figure which is $4,069 less than last year. Of the total $680,760 estimated income, $202,000 will come from the state under the foundation program and the rest from county tax receipts.

Major reductions in the 1938 appropriation include an $11,916 cut in the allowance for classroom and building supplies and a $10,518 reduction in the amount needed for building and grounds improvement and new buildings.

With all new textbooks purchased in the past two years, the committee appropriated only $2,000 for books as against $15,094 last year. The $2,000 will cover book replacements during the year, Supt. W. L. Miller said.

Principal increases in the 1938 budget are accounted for in a $13,809 raise in salaries of instructors and employes and a boost of $6,000 in the allowance for teachers' and employes' retirement contributions. A par of the salary increase, granted last May, was included in the 1937 budget

The employes' retirement law, which became effective last September, requires total contributions of $3,410 in 1938 There was no appropriation for that item last year. The teachers' retirement contribution cost increased from $11,000 last year to an estimated $13,580 this year. The increase is due to salary boosts.

In the entire appropriation, 20 items show increases over last year, 20 decreased and nine remained the same.

The committee included past due water bills totaling $4,968 in the new appropriation, but board members said it was doubtful if the entire debt can be paid this year. The money is owed the city of Mansfield.

The appropriation was drawn up by Supt. Miller, Dr. John H. Eristor, board clerk, Harold A. Bruce, board member, and J. B. Moke, superintendent of buildings. Bruce is chairman of the committee

COSTLY ERROR

Flag Flies Upside Down On City Hall, Watchman Loses Job.

CHICAGO—(AP)—The flag atop the city hall was upside down, a sign of distress.

It was a distressing incident for John Roe, watchman who hoisted the standard.

It cost him his job yesterday.

SHERIFF'S SALE OF REAL ESTATE

On Petition for Foreclosure of Unredeemed Delinquent Land Tax Certificate.

The State of Ohio, Richland County. COMMON PLEAS COURT.

John E. Kolb, County Treasurer, Plaintiff vs Mary Baxter Wright, et al., Defendant. Case No. 24083

In pursuance of an Order of Sale issued in the above entitled action, I will offer for sale at Public Auction at the door of the Court House in Mansfield in the above named County on Saturday, the 9th day of April, 1938 at 10:00 o'clock A. M., the following described real estate, situate in the County of Richland, and State of Ohio, and in the City of Mansfield to-wit

Situated in the City of Mansfield, County of Richland and State of Ohio, and being lot number Five Thousand Seven Hundred Forty-six (5746) of the consecutive numbers of lots in said city of Mansfield, Ohio

Said Premises Located on the Southwest corner of First Ave and Auburn St City of Mansfield, County and State aforesaid

Said Premises Appraised at $350 TERMS OF SALE CASH

E. P. LONG, Sheriff of Richland County Ohio

BY FRANK E ROBINSON, Deputy.

MARSHALL C MOORE Special Asst Prosecuting Attorney

(Mar 8 15, 22 29, Apr 5 NJ '38)

RADIO PROGRAMS

(All programs subject to change without notice.)

Today's Programs

1070-WTAM-280 CLEVELAND	700-WLW-428 CINCINNATI	1030-CKLW-291 DETROIT	750-WJR-400 DETROIT
4:00—Lorenzo Jones	Harding's Wife	" " "	Widder Jones
4:15—Mary Marlin....	Mary Sothern..	" " "	Melody Envoys
4:30—Hughesreel	Hello Peggy....	" " "	Goldbergs .....
4:45—Road of Life	Road of Life..	" " "	Jack Westaway
5:00—Dick Tracy.....	Nurse Corp.....	Treasure Island	Follow Moon..
5:15—The Pirates.....	L. Armstrong.	Rhythms	Mary Sothern..
5:30—J. Armstrong	Singing Lady	In Wonderland	Stepmother ...
5:45—Orphan Annie	Hilltop House.	Jimmy Allen...	Hilltop House..
6:00—U. P. News . .	Editor's D'ghter	Variety Show	News .....
6:15—Musical Mom.	Serenade	" " "	Dancing Moods.
6:30—Tom Manning	Allan Franklyn	Song Sheet....	Boake Carter..
6:45—Lowell Thomas.	Lowell Thomas	" " "	Vocal Varieties
7:00—Amos n Andy	Amos n' Andy	Sportcast	Poetic Melodies
7:15—Vocal Varieties	Vocal Varieties	Education	Screenscoops ..
7:30—Alpine Village.	Music Please...	Headlines	Helen Mencken
7:45—Emerson Gill...	Tonic Time ..	Fortunes	
8:00—Morgan's Band	Morgan Band	Cavaliers	"Big Town" ..
8:15— " " " ...	" " "	Piano Recital..	" " "
8:30—Wayne King ..	It Can Be Done	Housewarming.	Al Jolson.....
8:45— " " " ...	" " "	" " "	" " "
9:00—Vox Pop	Horace Heidt..	Rogers Band..	Al Pearce.....
9:15— " " " ...	" " "	Glee Club.....	" " "
9:30—Fibber McGee..	Mysteries	Symphony	Oakie's College
9:45— " " " ...	Fam's Fortunes	" " "	" " "
10:00—Concert Hour ..	Duchin Band	Duchin Band...	Goodman Band.
10:15— " " " ...	" " "	" " "	" " "
10:30—Hollywood	Jimmy Fidler	Witch Tales...	Beachcomer ..
10:45—Dale Carnegie.	Dale Carnegie.	" " "	" " "
11:00—Bulletin Board	Paul Sullivan	Club Reporter	News .....
11:15—Music You Want	Los Amigos...	Bolognini Band	Sports .....
11:30— " " " ...	Holst Band....	Dorsey Band...	Rogers Band...

Wednesday's Programs

1070-WTAM-280 CLEVELAND	700-WLW-428 CINCINNATI	1030-CKLW-291 DETROIT	750-WJR-400 DETROIT
8:00—Health & Home	Prayer Period.	Happy Joe.....	Revue .....
8:15— " " " ...	Peter Grant...	" " "	News .....
8:30— " " " ...	Gospel Singer..	" " "	Village Chapel
8:45—Wake Up, Sing	Experience .	" " "	Editor's D'ghter
9:00—Myrt & Marge	Church Hymns	Patty Jean.....	Stella Dallace..
9:15—Harpstrings ...	Houseboat ..	Almanac	Party Line ....
9:30—Education	Myrt & Marge	Regina Ruth..	Road of Life...
9:45—Harding's Wife.	Widder Jones.	Homechats .	Bach, Children
10:00—Mrs Wiggs ..	Linda's Love..	Singing Strings	Kitty Kelly....
10:15—John's Wife....	Aunt Jemima	Choir Loft ..	Myrt & Marge
10:30—Just Plain Bill	Betty and Bob	"Get Thin"....	Tony Wons....
10:45—Wom'n in White	Dr Friendly	Organ Recital.	Mrs. Page ....
11:00—David Harum...	Mary Martin ..	Woman's Page	Three Aces ..
11:15—Backstage Wife	News Flashes.	Dance Band...	Romany Trail .
11:30—Be Charming...	Buckaroos	Frank Burke	Big Sister ....
11:45—Hello Peggy....	Goldbergs	" " "	Aunt Jenny....
12:00—Girl Alone	Girl Alone.....	Val Clare	Mary McBride
12:15—The O'Neills...	The O'Neills...	Bradford Band.	Edwin C Hill.
12:30—Linda's Love...	Farm & Home	Bill Lewis...	Helen Trent. .
12:45—Editor's D'ghter	" " "	Interviews	Our Gal Sunday
1:00—Hilltop House..	" " "	Patty Jean....	Betty and Bob.
1:15—Noon Resume...	" " "	Buckaroos	Betty Crocker.
1:30—Houseboat	Mrs Perkins .	Rex Battle.....	Grimm's Daugh.
1:45—Kitty Keene....	Kitty Keen....	Experience	Valiant Lady .
2:00—Julia Blake .	School of Air..	Sanctuary	Kath Cravens
2:15—Marion Nadea..	" " "	" " "	The O'Neills...
2:30—Announced ...	" " "	Black & White	Meet the Missus
2:45—Fact, Fancies..	" " "	Marley Band	Linda's Love...
3:00—Pepper Young .	Pepper Young	Val Clare .	U of Mich.....
3:15—Ma Perkins....	Mad Hatterfds	Hits Encores .	" " "
3:30—Vic and Sade...	Vic and Sade..	Sleepy Hollow	Jack Berch . .
3:45—Guiding Light..	Guiding Light.	" " "	Jack King ....
4:00—Lorenzo Jones..	Harding's Wife.	" " "	Widder Jones.
4:15—Mary Marlin....	Mary Sothern..	" " "	Melody Envoys.
4:30—Hughesreel	Julia Blake....	" " "	The Goldbergs.
4:45—Road of Life...	Road of Life..	" " "	Dr. Allen DaFoe
5:00—Dick Tracy ...	Nurse Corps ..	Rhythm	Follow Moon..
5:15—The Pirates....	Jack Armstr'ng	Treasure Island	Mary Sothern
5:30—Jack Armstrong	Singing Lady.	Adventures .	Stepmother ...
5:45—Orphan Annie..	Hilltop House.	Jimmy Allen .	Hilltop House.
6:00—U. P. News ...	Editor's D'ghter	Variety Show.	News ..
6:15—Under the Sea..	Short Story .	" " "	Let's Celebrate.
6:30—Tom Manning. .	A. Franklin. ..	Interlude	Boake Carter
6:45—Lowell Thomas	Lowell Thomas	Happy Joe.....	Lum and Abner
7:00—Amos n Andy	Amos 'n Andy	Cavaliers	Poetic Melodies
7:15—Uncle Ezra. .	Aces High ..	Wings	Hobby Lobby..
7:30—Alpine Village .	Mario Cozzi....	Boys Choir ...	" " "
7:45—Cheer Up	Perk Uppers .	Mercy Hall ...	Melody-Rhythm
8:00—Man's Family...	Man's Family..	Marine Band..	Cavalcade .....
8:15— " " " ...	" " "	" " "	" " "
8:30—Dorsey Band...	Dorsey Band...	Housewarming.	Eddie Cantor..
8:45— " " " ...	" " "	" " "	" " "
9:00—Town Hall.....	Town Hall.....	Red Ledger....	Kostelanetz B'd.
9:15— " " " ...	" " "	" " "	" " "
9:30— " " " ...	" " "	Spotlight Par'de	Ben Bernie....
9:45— " " " ...	" " "	" " "	" " "
10:00—Dick Powell ...	Dick Powell...	Strings	Gang Busters..
10:15— " " " ...	" " "	" " "	" " "
10:30— " " " ...	" " "	Sky Melodies..	Barry Wood ..
10:45— " " " ...	" " "	" " "	Musical .. ....
11:00—Bulletin Board.	Paul Sullivan..	Club Reporter.	News .....
11:15—Music You Want	Sweet Adaline.	Wood Band ...	Reminiscing ..
11:30— " " " ...	Horace Heidt.	Welk Band ...	

Today's Programs

WHKC COLUMBUS (640:468)

P M
4:00—Ed Fitzgerald.
4:15—Songland
4:30—Music in a Sentimental Mood.
4:45—Health and Happiness.
5:00—Hank and Slim Newman.
5:30—The Denbys
5:45—Spectator
6:00—Freddy Heikell Ensemble.
6:15—Sports by Sweeney.
6:30—The Citizen
6:45—Trail Blazers
7:00—Fulton Lewis jr.
7:15—Ray Keating's Orchestra.
7:30—Headlines.
7:45—Evening Elegy.
8:00—Hobbies at Home
8:15—Gaslight Harmonies.
8:30—Indianola Choir.

Wednesday's Programs

WHKC COLUMBUS (640:468)

A M
8:00—Health and Happiness.
8:15—Tonic Tunes
8:30—Morning Meditation.
8:45—Virginia Ramblers
9:00—Hymn Time
9:15—Trouble Shooters
9:30—Melodies
9:45—News
10:00—Singing Strings
10:15—John Metcalf's Choir Loft
10:30—Get Thin to Music.
10:45—Organ Recital.
11:00—To be announced
11:15—Hits and Encores.
11:30—The Party Line
11:45—Livestock Markets.
12:00—Farm Bureau
P M
12:15—Raoul Nadeau
12:30—Spectator
12:45—Grain Program
1:00—"Red" Joyner.
1:15—Montana Meechy.
1:45—Piano Lessons.
2:00—Don't Look Now
2:15—Reveries
2:30—Abram Ruvinsky Ensemble.
2:45—Rhythm and Romance
3:00—BBC Symphony Orchestra
4:00—Ed Fitzgerld.
4:15—West and Matey
4:30—Ted Malone.
4:45—Health and Happiness
5:00—Hank and Slim Newman.
5:30—The Denbys.
5:45—Spectator
6:00—Ruby and His Music.
6:30—The Citizen.
6:45—Maids of Melody
7:00—Fulton Lewis, jr.
7:15—The King's Jesters.
7:30—Gaslight Harmonies
7:45—Crime Clinic.
8:00—United States Marine Band.
8:30—Jazz Nocturne

SIMPSON BEGINS SPRING SPORTS

Annual Intra-Mural Outdoor Program Includes Track Events, Kittenball.

With the arrival of spring, John Simpson Junior high school's intramural outdoor athletic program was under way.

The spring schedule includes track activities for the boys, and kittenball for both boys and girls, according to H. J. Dotson, principal.

Tryouts for places in the various track events are scheduled to begin this week under the supervision of Robert DeHaven, boys' physical education instructor, with competition getting under way within the next two weeks.

Schedules for the boys' kittenball league will begin this week with eight teams in the league representing eight different homerooms. Play will be held each day during the noon hour, with a tournament at the end of the season to select the winning team.

The girls' kittenball games will be under the supervision of Miss Wilma Snider, girls' physical education instructor. The girls will play during their regular gym periods. The girls volleyball tournament, now in progress, will end soon and will bring to a close the indoor intra-mural activities at the school.

Trappers in western New York report a greater demand for skunk fur.

RECOMMENDED (Tonight)

Talks—WEAF-NBC 7:45, S. K. Ratcliffe on "The Story Behind the Week's News in Europe;" WEAF 10 (not to network), Salvation Army Dinner in New York.

WEAF-NBC—S Johnny and Russ Morgan; 8:30 Wayne King Waltz; 9:30 Fibber McGee.

WABC-CBS — 8:30 Al Jolson Show; 9 Al Pearce and Gang; 10 Benny Goodman Orchestra.

WJZ-NBC — 7:15 Mr. Keen; 8:30 Edgar A. Guest; 9 Heidt's Brigadiers.

THE TUTTS— By Crawford Young

WHAT CAN YOU DO WITH A BOY LIKE STUBBY?
NO, THE PLUMBER ISN'T HERE — WHEN I GOT THERE I CLEAN FORGOT WHAT THE MESSAGE WAS
3-22
COPYRIGHT 1938 KING FEATURES SYNDICATE Inc
CRAWFORD YOUNG

PRESENTATION OF 'FIRST LADY' TO END PLAYERS' 12TH SEASON

As a wind-up of their 1937-38 season and their 12th consecutive year, the Mansfield Community Players will present "First Lady" next Tuesday evening at Senior high school auditorium The reserved seat board opens at Tawse's Pharmacy at 9 30 Friday morning

The play is the brilliant comedy written by Katherine Dayton and George S Kaufman and is distinguished by its clever dialogue and a penetrating picture of the "drawing room intrigue" that goes on in Washington behind the scenes The immediate theme is the battle of wits between two women with identical ambitions—to have their husbands named as candidates for the presidency of the United States.

Playing the leading roles will be Amy Carpenter Douglass, Cleveland, who was identified with the Community Players in its earlier years and who has more recently been active in the Playhouse group in Cleveland. Mrs. Douglass has been coming to Mansfield once a week to rehearse with the local players. She appeared in the first play ever presented by the Players, "Icebound," 12 years ago.

The Community Players is one of the few cultural movements in Mansfield that has survived that long a period, and after several years of difficult going in the early '30's, came back strong during the past season, with more season tickets sold than in any other year.

Helen Bacon, who was one of the players in "Icebound" is now director of the Players and in direct supervision of staging "First Lady."

It Is Possible To Protect Your Income!

Protect your present income with our Income Protection Plan which guards you against loss due to sickness and accident We will be glad to give you particulars.

The Central Assurance Co.

E. S Conger Spring 2895 — J E Snyder Canal 2662

111 Bird Bldg.

What Congress Is Doing

(By Associated Press)

TODAY

Government re-organization — Senate debates amendment to exempt forest service.

Appropriations—House considers conference report on independent offices supply bill.

Taxes—Senate finance committee asks treasury experts for tax revision data.

Rails—Senate Interstate Commerce committee haers testimony on long-and-short-haul bill; subcommittee resumes rail finance inquiry.

Wage-Hour—House labor subcommittee discusses new bill.

Regional Planning—House rivers and harbors committee considers new Mansfield bill.

YESTERDAY

House approved billion-dollar naval expansion bill.

Senate defeated amendment to re-organization bill aimed at 10 per cent reduction in government expenditures.

HIT-SKIPPER KILLS CHILD

COSHOCTON—(AP)—A hit-skip autoist killed two-year-old Forest McCoy in front of his home here last night.

TOWNE HOUSE

82 WEST FOURTH ST.

We're Just As Particular As Our Most Exacting Patron In The Selection, Preparation And Serving of Fine Foods

Dinners and Luncheons Served Daily

(Sunday Dinners Served 12 to 2:30 P. M.)

CANAL 2217

GRAND RE-OPENING

The Old Reliable

MANSFIELD PANTS STORE

Watch For Opening Announcement

Paints • Glass • Wallpaper

PITTSBURGH PLATE GLASS CO.

28 S. Park St.

AT ROGERS . . . Positively the Greatest Radio Value Ever Offered

On The Newest 1938 Model

Emerson

WORLD'S BIGGEST SELLING LITTLE RADIO

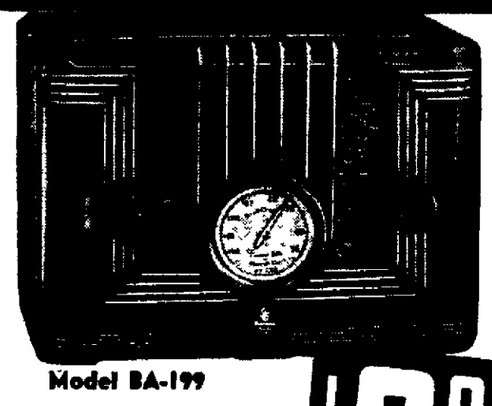

Model BA-199

5 TUBES AC/DC

AMERICAN BROADCAST AND POLICE CALLS

AT THE BREATH-TAKING LOW PRICE OF . . .

$9.95

NO MONEY DOWN—50c A WEEK

1. ELECTRO DYNAMIC SPEAKER — for Full Tone
2. FULL VISION DIAL — for Easier Tuning
3. BUILT-IN ANTENNA 4. POWER LINE NOISE FILTER
5. AUDIO OVERLOAD CONTROL — Prevents blasting
6. BEAUTIFUL WALNUT BAKELITE CABINET

Locally Owned and Operated—M. Ratner, Prop.

MEET ROGERS WEAR DIAMONDS

ROGERS & CO.

Square Deal Jewelers

25 NORTH MAIN ST.

NOW .

Is The Time To Plant

APPLE TREES

Season's Opening Special

6 FT. TREES

39c

EACH

3 for 1.10

12 for 3.95

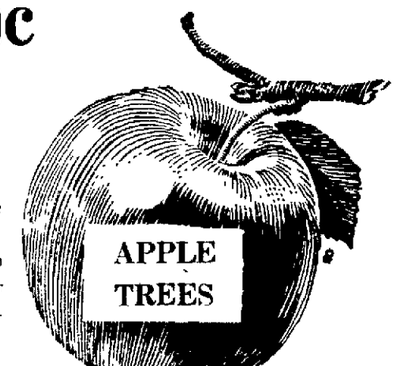

Will produce large luscious fruit . . Choice of "Golden "Delicious" or double "Red Delicious—strong healthy stock!

GRASS SEED—lb. 19c

Fresh—High in Purity and Germination. Bulk

Vegetable and Flower Seeds

25 Packages For

49c

10 Pkg's for 25c

Reg. 10c Size Pkg's

Large Assortment to Select From

Jim Brown's Store

70 N. FOSTER FREE PARKING

Employer's Demand Workers with Good Eyesight

They know that to do good work good vision is essential Are you prepared to accept a job with your eyes? Be sure before you apply.

54 Park Ave. W. — **D. N. BERRIS** OPTOMETRIST-OPTICIAN — Canal 3316

DR. DANTZIG - In Charge

Budget Balanced For Continual Relief

Sets Aside Few Pennies Daily—To Keep Famous World's Tonic on Hand.

Here's a man who puts health conservation on a business basis and tells how he is going to arrange his household budget so that he will always have on hand a first aid to occasional constipation by never letting the family medicine chest be without World's Tonic. This wise business man's name is Mr. R. R. Gardner, of 835 W. Main street, Massillon, Ohio, employed at Republic Steel.

"I feel so good since getting such splendid relief from that continual constipation that I'm going to set aside a few pennies each day so that we can always have World's Tonic in our medicine chest at home. I'm getting my whole family to use it at the first sign of constipation This frightful ailment brought me so much misery that I don't want any of my family to ever go through my experiences. Heartburn, gas and cramps with bad taste and billiousness were followed by bad breath, poor memory and a terrible muddy looking skin. Then too, there were pains and aches all over that made life miserable for me. I had just about lost all faith in medicines but tried once more with World's Tonic. I'm certainly glad I did for World's Tonic pitched right into that old constipation and in a few days I was getting smooth and liberal action. I started to improve in appearance and as the resulting ills from constipation wore off, I commenced to feel like a made-over man. Eating is now a pleasure and I can't get too much sleep either. You'll never find our home without World's Tonic.

No matter how much money you have spent or how many kinds of medicines you have tried without results, don't give up hope. Consider these honest and grateful expressions of relief from thousands of users, many of them living right here in town as your very neighbors. Talk to some of them. There must be reasons for all the good will this famous medicine, with its roots and herbs and valuable alkalines, is creating daily.

Get World's Tonic at Central Drug Store and all other up-to-date Drug Stores. (E33)—Adv.

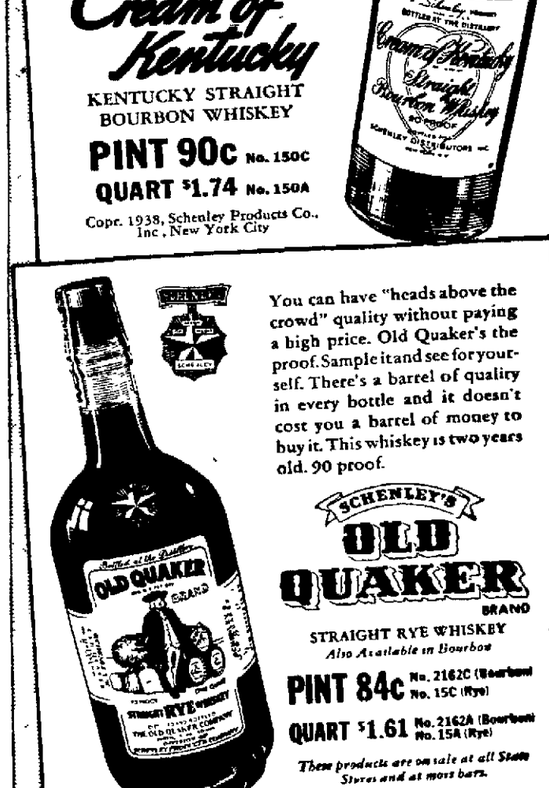

EVERY BOTTLE IS A BUY

If you have lips that love luxury and eyes that are eager for fine value, you'll be downright *enthusiastic* about this Kentucky straight Bourbon, made in the Bluegrass Country. Your taste will tell you it is *"double-rich"* and you'll be amazed at the *modest price.* 90 proof.

Cream of Kentucky

KENTUCKY STRAIGHT BOURBON WHISKEY

PINT 90c No. 150C

QUART $1.74 No. 150A

Copr. 1938, Schenley Products Co., Inc., New York City

You can have "heads above the crowd" quality without paying a high price. Old Quaker's the proof. Sample it and see for yourself. There's a barrel of quality in every bottle and it doesn't cost you a barrel of money to buy it. This whiskey is two years old. 90 proof.

SCHENLEY'S **OLD QUAKER** BRAND

STRAIGHT RYE WHISKEY

Also Available in Bourbon

PINT 84c No. 2162C (Bourbon) No. 15C (Rye)

QUART $1.61 No. 2162A (Bourbon) No. 15A (Rye)

These products are on sale at all State Stores and at most bars.

Try the Personal Recipe of our family that's been making fine whiskey for 50 years!

PINT **84c** No. 2143C

QUART $1.62 No. 2143A

90 proof—the straight whiskies in this product are 20 months or more old, 25% straight whiskies, 75% grain neutral spirits; 20% straight whiskey 20 months old; 5% straight whiskey 4 years old.

THE WILKEN FAMILY

BLENDED WHISKEY

NEWSPAPERARCHIVE®

NEWSPAPERARCHIVE®

Mansfield News-Journal

THE MANSFIELD NEWS AND MANSFIELD JOURNAL
AN INDEPENDENT NEWSPAPER

The Mansfield News Founded by W. S Cappeller, March 7, 1885.
Published Daily Except Sunday by Mansfield Journal Co.
Office: Fourth and Walnut, Mansfield, Ohio. Phone Canal 4251.

Entered at Postoffice at Mansfield, Ohio, as second-class mail matter.
National Advertising Representatives—Tenney, Woodward & Co., Inc. New York, Chicago, Detroit, Boston, Kansas City, Atlanta, San Francisco, Los Angeles.

SUBSCRIPTION RATES — By Mail: Richland and adjoining counties per year, $4.00; 6 months, $2.25; 3 months, $1.25. (in advance, elsewhere in Ohio per year, $8.00; in U. S. outside of Ohio, per year, $7.00 By Carrier, per week, 18c.

TUESDAY, MARCH 22, 1938.

The mortality rate among kidnapers steadily grows.

Yes, our land erosion is pretty bad, but the worst erosion in this country today is human.

What absurd people the English are—pronouncing nephew as "nevvew" and housewifery as "huzzifry." And then they laugh at us for calling America "Amurrica."

Fine Things For a Fine City.

MANSFIELD this week is in its second campaign for memberships in the Civic Music association, an organization which brought three entertainments of top caliber to the city during the past winter.

Last season, slightly more than 700 Mansfielders were privileged to see the famous Monte Carlo Ballet Russe, and to hear the duo piano artists, Luboshutz and Nemenoff, and Douglas Beattie, bass-baritone.

There can be no question that those Mansfielders who attended the concerts were pleased.

That ought to make it easier for the campaign workers in their effort to reach their goal for the second season of 1,000 members.

The fact that a city like Mansfield stages events of the caliber of Civic Music association entertainment does more than provide high class entertainment for the association's members. It brands the town as one of progress and culture —one in which the people have an appreciation of the finest in art.

An investment in a Civic Music membership by any individual, therefore, has far more significance than simply providing him with entree to high class concerts. His support helps to raise Mansfield to a higher place in culture.

Russian Recession.

STALIN and other dominant Russian leaders must have been impressed by the incredulity and horror with which the public in America and other free countries received the news of that last batch of treason trials in Moscow, along with hints of a more widespread "housecleaning." One of the most adequate comments on this episode came from the veteran American liberal, Oswald Garrison Villard.

"The news from Russia," he wrote in The Nation, "is simply appalling. That after protests from all over the world against those treason trials, the largest batch of victims is now on the rack—some on charges of having conspired against Lenin twenty years ago and against the life of Maxim Gorky—is surely proof that madness has taken charge of the Soviets.

"If it is not the madness of a single man, then it can only be explained as a wave of hysteria sweeping over Moscow like that which led to the witch trials in New England. It actually looks as if Stalin were going to 'liquidate' every last one of the men who made the revolution.

"Whether one man or a group is responsible, this strikes a deadly blow at the progress made toward a decent life for the masses of Russia. It plays into the hands of the dictators who are openly for the destruction of the Soviets and deprives Russia of the sympathy of those liberals the world over who, without being in the least committed to Sovietism, have felt that no more remarkable experiment in human government has been undertaken in modern times.

"Even Hitler killed his largest batch of victims when he yielded one night to craven terror. In Russia they are killing men in cold blood twenty years after the overthrow of the czar."

Annual Wage.

HENRY FORD has another important decision to make, and is believed to be doing some serious thinking about it. Will he make a practical trial of the "annual wage" plan, as a substitute for the daily or weekly wage system which prevails today?

That is, will he guarantee his tens of thousands of workers a definite minimum of wages per year, so that they will know all along what they can count on, instead of hiring them for irregular periods without any assurance of their annual income?

This plan has been definitely urged upon the Ford Motor company by Gov. Frank Murphy of Michigan. He says, with probable truth, that Mr. Ford is the one industrialist in America who could do it, because he has the resources and holds the control of a great industry in his own hands.

Interest in the idea is rapidly increasing. It seems logical, because workers have to live 52 weeks a year, not merely during the weeks when they are employed. And it seems as if the richest industrial nation in the world should be able somehow to put its industry on such a rational basis.

Sabotaged Professions.

IT IS hard for Americans of any breed to think of medical science as having anything to do with race or religion. But apparently it has. A dispatch from Vienna immediately after the Nazification of Austria said:

> "Jewish physicians were barred from the Viennese Emergency Hospital organization. This was regarded as presaging firm action against Jewish physicians, who make up a large percentage of the Austrian medical profession. Vienna has been a world medical and surgical center.
>
> "Jewish druggists were told their medical supplies might be needed by hospitals. Some voluntarily emptied their shelves and donated their goods."

At the same time an exodus of Jews in the medical and other learned professions began.

Will Vienna ever again be a great medical center, any more than it will be again a great center of music, art and general culture?

The city's medical eminence came largely from her brilliant and devoted Jewish physicians and surgeons. With them deposed, starved and driven into exile, it seems unlikely that the substitutes provided by Adolf Hitler and his goose-stepping followers will attract either Jewish or Gentile physicians and surgeons from other lands like ours, where medical science is free from tyranny of race or politics.

No, the initials "T. V. A." don't stand for Tennessee Valley Argument.

Looks as if there'll be too many vacations this summer.

Keeping Step

—By LESLIE EICHEL

Two men sat talking at the table next to mine in a large hotel. They seemed to be business men.

"In spite of all the attacks on President Roosevelt, his popularity remains," said one man.

"Yes," responded the other, "if an election were held today, he would win by a majority nearly as large as in 1936."

But the worker and the unemployed are beginning to become uneasy. They see what they believe to be "compromise" and defeats.

For example, the changes in the tax bill which will relieve corporations of severe burdens (and they ARE severe burdens) are not popular with the mass. They will be especially unpopular next year when more will have to be taken from the lower income brackets.

Part of that was through compromise, but the major part of those changes came through downright rebellion in the lower house of congress against the president. He may be "excused" on that basis, but both Democrats and Republicans will have a serious time explaining in 1940 why taxes in lower brackets are higher. Does that mean a third party could win? Hardly.

* * *

LEADERS.

Suppose a popular vote were held on leaders of the various countries with outstanding leadership?

Hitler would win easily in Germany, Mussolini in Italy, Stalin in the Soviet union.

Anthony Eden looms as a popular leader in England. The Socialists will find a dominant leader in France, if Leon Blum does not become that man.

But who in the United States, if not Roosevelt? That, more than the European situation, is the uppermost question on the tongues of American politicians. They are worried. The majority of men played up by newspapers have no mass appeal. The reason, they admit, is plain—the mass is stronger New Deal than is President Roosevelt now.

* *

A MISTAKE?

Europe now wonders over past mistakes.

It will be recalled that, 10 years ago, a conservative France, quite different from the present radical France, refused to permit a customs' union of Germany and Austria to go through. The people of both Germany and Austria were very much for it. But the old spirit of Clemenceau revenge remained in France.

Would there have been trouble today if that union had been permitted then? Bruening, a Catholic, was chancellor of Germany then, and of course the Austrian government was Catholic. It would have been a congenial union, and it would have been one of moderate democracy.

Today, Nazism, an overpowering political religion, takes everything without asking. Would Nazism have appeared anyway, as a symptom of world change?

Hitler knew more than the old politicians of Europe: that nothing is static, that one cannot be forced back to the old scheme of things, even by the most powerful weapons.

By the same token will Nazism not pass in favor of a new and vital democracy? Can people live in a false state of high emotion and economic inflation any length of time? Doesn't truth catch up even with the Nazis?

Grab Bag

One-Minute Test.

1. When did the old Hapsburg Austria-Hungary empire break up?

2. Who is the highest ranking U. S. cabinet officer in the matter of succession?

3. At the end of what great canal is Port Said situated?

Hints On Etiquette.

The seasoned tourist readily adapts himself to "peculiar" customs of countries through which he passes.

Words of Wisdom.

Providence is noiseless as it is irresistible.—Rev. S. C. Logan.

One-Minute Test Answers.

1. In 1918, when the late Charles VII was forced to renounce the Austrian throne and Czechoslovakia, Jugoslavia and modern Poland were created.

2. The secretary of state.

3. Port Said is situated at the Mediterranean end of the Suez canal.

Everyday Poems

—By GEORGE ELLISTON

VALUES

If only we might surely know,
And surely realize,
True values of this life, see all
The scene in its real guise;

But we are handicapped and days
Pass busy on their way,
We are disturbed by incidents,
What people do or say.

What people think in masses, that
Is potent though it should
Not amtter, has no worth or weight
In any lasting good.

If only life's true values we
Could see, could comprehend,
The greatest problems of this world
Would then be at an end.

TODAY IS—

Tuesday, March 22: the 18th day of Lent. Emancipation day in Puerto Rico. Zodiac sign: aries.

PEACE MOVEMENT—1938

We Might Avoid War – What of the Backwash?

—By CHARLES P. STEWART

WASHINGTON—In the event of another war, throughout most of the rest of the world, keeping physically out of it is not the only problem the United States would have to consider.

Doubtless we would have been somewhat better off now if we had not actively participated in the last great conflict. We would have saved all the American lives that were sacrificed on European battlefields. We would not have had the recurrent issue of veterans' allowances to puzzle us. We still would have a lot of money that our powder and shot cost us.

But our economic backwash from that war would have been terrific, anyway.

* * *

WAR BOOMS COLLAPSE

Suppose another war, like 1914-to-1918's, with Uncle Sam on the side-lines, however.

Is it imaginable that American agriculture, industry and commerce would not be enormously boomed by it? They were thus boomed by the last war, before we went into it. We simply wallowed in profits—or what looked like them. War millionaires popped up in every direction. Farmers were affluent. Wages skyhooted. It was lovely—temporarily.

Now, assume that we never had taken a hand in that struggle, otherwise than as profiteers.

Does anyone argue that that boom would not have burst with unprecedented violence when the strife was over? Naturally it would have been deflated like a toy balloon, with a match put to it. Maybe it wouldn't have been as bad as the depression we did experience, but it would have been a-plenty.

* * *

HOW ESCAPE?

Of course, if statesmen could read the future, our own should have adopted measures, in 1914 or 1915, to counteract, as far as possible, the effects of what manifestly and inevitably was coming.

Yet, to expect so much probably would have been to demand too much of human wisdom.

The same situation prevails today.

It is not so much a question of keeping out of the threatened second world war as of escaping the economic aftermath of it—even if we are non-participants in it.

* * *

WOULD IT WORK?

If this country had (which God forbid) a government like Germany's or Italy's it might prescribe certain precautionary regulations.

It could (war having broken out abroad) limit our industrial and agricultural production to our own home requirements, preventing us from having huge overproduction to disorganize us with the return of peace conditions elsewhere. Perhaps it could guarantee American post-war "normalcy", as President Harding called it.

Under a totalitarian regime it could be done theoretically.

The United States plus the Latin Americans is sufficiently self-sustaining to live independently of Europe, Asia, Africa and insularity.

But that such a program would work practically! Every natural economic law is against it.

* * *

BACKWASH ENGULF US?

True, we have legislation now prohibiting extensions of credit to defaulting foreign peoples.

Exports of munitions to foreign belligerents are banned.

Exports of non-military supplies to them are prohibited except on a "cash-and-carry" basis.

But as it conceivable that, with an outside world war raging, we could be corked up tightly enough to insure us against the after-economic results of such a struggle?

Maybe we could keep out of it.

But the backwash?

Looking Back

TWENTY YEARS AGO TODAY

Friday, March 22, 1918.

Mr. and Mrs. G. W. Brunk and Mr. and Mrs. George Wolf went to Loudonville to attend the funeral services of Mrs. Marie Bognaird, mother of the women.

Edwin G. Slough, government speaker on war emergencies, spoke at Wooster on food conservation.

The Mansfield Tire and Rubber company netted $700 from its benefit minstrel, giving $500 to the Visiting Nurses and $200 to the Salvation Army fund for war work.

Students of the business school surprised Mrs. P. W. Frederick, their instructor, with a gift of silver on her birthday.

Twins, a boy and a girl, were born to Mr. and Mrs. Joseph Scott, 328 West Fifth street.

C. P. Shaugnnessy, new trainmaster for the Erie railroad, located in Mansfield.

FIVE YEARS AGO TODAY

Wednesday, March 22, 1933.

Roy Pope, East Fourth street, was called to Willard by the death there of his father, Frank Pope.

President Roosevelt signed law legalizing 3.2 beer in states where legislation permitting its sale had been passed, and Mansfield W. C. T. U. protested passage of such legislation in Ohio.

Miss Louise Seybold was elected president of the newly formed Music Study club.

Glenn Rohleder, assistant principal at John Simpson junior high was speaker at annual basketball banquet of Y. W. C. A.

Mr. and Mrs. John Kurry, Bushnell avenue, were the parents of a daughter born at General hospital.

Listen, World!

"Thou Hast Nourished My Soul With Futility."

—By ELSIE ROBINSON

How rich life would be if we could have the things we want! How much stronger and wiser, kinder and better balanced we'd become if we weren't everlastingly heckled and handicapped by lack and failure!

Or would we?

We *think* we would. We're sure that pain and disappointment are senseless and wasteful—in our cases, at least. SOME people may need such discipline to bring out the best that's in them, but not you. No—you need love, happiness, success . . . they feed you . . . you flower under them.

Or do you?

Strange how we mortals fool ourselves . . . unable to see the real sources of our strength . . . needing to suffer cruelly, sometimes even to die, before we can get an honest perspective on our lives.

* * *

There was Jeremiah—that fearless flaming mystic out of great Israel's past. How unreal he seemed to you as a child, listening to the thunder of his wrath, the wild wail of his grief, keening and rashing about you in the village church.

But he wasn't unreal. Jeremiah lived, as surely and hotly, as any man lives today . . . loving, fighting, praying, cursing in great sobbing shouts . . . demanding and demanding those things he thought he needed, as you and I demand and demand today. Defying even God to deny those demands! Leaving God . . . giving himself over to strange and filthy adulteries of the soul . . . because God would not grant him his way!

A very human man . . . that thundering Jeremiah! And now Franz Werfel, who wrote "The Forty Days of Musa Dagh," has swept the cobwebs of time away and given us the real Jeremiah—flaming soul and furious flesh—in his new book "Hearken Unto the Voice" (Viking Press). A tremendous book . . . barbaric splendor, barbaric horror, heartbreaking pain. A great book to read at any time, but particularly so in these thoughtful days of Lent, when Life and the Soul pause, for a space, before the Mysteries . . .

No—not a religious book. Save as all Life is religious. Nor great merely because it presents a towering, historical figure. *But great and true—and terrible—because it shows the struggle, the human spirit.*

Not just Jeremiah's stormy spirit, but everyone's. Yours . . . mine . . . each one of us with some cherished dream and the firm belief that we know what's best for us. Each one of us wanting more power and joy out of life and centering our hearts on some person or thing which, we're sure, will give us our desire. Jeremiah, in his hot youth, yearning for dusky sweet Zenua. Jeremiah, in his battling manhood, longing to save Jerusalem. And you and I, with our own shining visions.

Well, why not? They're good things, fine things . . . why can't we have them? We're so eager for a great love, a proud, joyous fight . . . why must God send, instead, shock and shame and tears? Break our hearts with useless pain and wasteful waiting? Snatch away the cup, just as we lift it to our lips? Does that spell justice—or make sense?

* * *

Rebellious Jeremiah couldn't think it did. Yet, at the last, a strange enlightening came. Looking his life over, weighing its profit and loss, his wrung lips whisper their amazement. He had thought to live greatly by success. But instead—

"THOU HAST NOURISHED MY SOUL WITH FUTILITY!" he cries, in Franz Werfel's book. And then, in his immortal "Lamentations" continues—

. . . "THOU HAST REMOVED MY SOUL FAR OFF FROM PEACE . . . WATERS FLOWED OVER MY HEAD . . . I CALLED UPON THY NAME, O LORD, OUT OF THE DUNGEON . . . THOU HAST HEARD MY VOICE . . . THOU DREWEST NEAR . . . THOU SAIDST 'FEAR NOT!' . . . O LORD, THOU HAST PLEADED THE CAUSES OF MY SOUL: THOU HAST REDEEMED MY LIFE!"

"The causes of the soul"—how far removed they are from our petty, petulant plans!

(Copyright, 1938)

DAILY BIBLE THOUGHT

MOTHER'S LOVE: Samuel ministered before the Lord, being a child, girded with a linen ephod. Moreover his mother made him a little coat, and brought it to him from year to year, when she came up with her husband to offer the yearly sacrifice. —I Samuel 2:18, 19.

Let's Look Around

Where Seminoles Gather for Ancient Rites.

—By G. J. KOCHENDERFER

LAKE WALES, Fla.—Back to Lake Wales, where the majestic Bok tower and sublimity of its surrounding sanctuary grounds, serve as a magnet to attract visitors by the thousands year after year.

Lake Wales is not for those who seek the hurly burly of entertainment and excitement that can be found in profusion in many parts of Florida—it is rather for those who would snatch a little while for quiet restfulness amid scenes of entrancing beauty and inspiration.

The past three years have served to greatly accentuate the attractiveness of the grounds surrounding Bok tower, which was fully described in one of a previous series of articles.

This tower and sanctuary surroundings, it will be recalled, was the gift of the late Edward W. Bok, for many years editor of the Ladies Home Journal, and holds high place among the most beautiful structures of its kind in the world.

If but two things were suggested as essential places to be visited during a first trip to Florida they would be the Bok tower and a trip on one of the glass bottom boats at Silver Springs, near Ocala.

Continuing as director at the tower and sanctuary we find Major H. M. Nornabell, long a personal friend of Edward Bok and much interested in the continuous program of landscaping and beautification that has been provided for in the endowment fund.

Also at the carillon keyboard for the several noonday recitals each week, and for the full moon recital which we are again privileged to attend, is Anton Brees, who—his friends will be interested in knowing — was married about three years ago and now has two fine sons.

* * *

HAPPENING into Lake Wales for the annual Seminole Indian Festival at Mountain Lake Sanctuary was a lucky break, as this is made an occasion of rather unusual importance among the few hundred remaining descendants of the former large Seminole tribes of Florida — Indians who never surrendered to white invaders and whose tribal laws are still respected by the authorities of this state.

Legend has it, that at about this season each year Seminoles gathered on Iron Mountain, "the Place of the Spirit," where Singing Tower now stands, for worship and for their Dance of the Rising Sun.

It is in perpetuation of this tradition that a typical Seminole village is erected each mid-March on the sanctuary grounds and a day given over to honoring these early Americans with a special carillon program, several numbers of which are their own selection.

Descendants of several of the historic Seminole chiefs—Osceola, John Cypress and Tallahassee—were among the 75 Indian guests on this occasion, mostly from the Fort Myers vicinity.

Visitors on the sanctuary grounds for the day numbered close to ten thousand—including Alfred M. Landon, former Kansas governor and 1936 Republican presidential candidate, who was a guest of Roger Babson at his near-by Mountain Lake home.

Mr. and Mrs. Landon have been enjoying a fishing trip and vacation in the vicinity of Duneden.

* * *

LAKE WALES has long been popular with Mansfield visitors, at least several of whom have chosen this for permanent residence. It appears to have been the late George W. Schmidt who "pioneered" here almost 20 years ago, later building a four-family apartment where Mrs. Schmidt and daughter, Mrs. Olga Reed, and her 15-year-old son Robert continue to live, Mrs. Reed being a teacher in the Lake Wales high school.

Also here are Mrs. John Logan and her twin daughters, Celia and Delia, who will be remembered by many Mansfield people. Mr. and Mrs. D. G. Dickson have also formed the habit of wintering in Lake Wales—and just can't get along without seeing The News-Journal each day.

* * *

ANOTHER of the places of interest in this vicinity is the Shrine Ste. Anne des Lacs, started in 1920 by a small group of French Canadian Catholics who chose this as a place where they could escape the rigors of their northern climate and also establish a suitable sanctuary for their devotions. A considerable community of congenial winter residents has grown up around the shrine, which is coming into increasing popularity among tourists each year.

* * *

SOMETIME or other—in a magazine or newspaper article—you are bound to run across a mention of "the round house" at Lake Wales—in fact it seems that Ripley has already made note of it.

Anyhow, we availed ourselves of an opportunity to look through this novelty in the way of a home—and it is just what the name indicates, a ROUND house, bungalow type, with six rooms and bath, the outside circle being 38 feet in diameter, of concrete block construction, with ample space for a commodious living room, two sleeping rooms, utility room and a kitchen in which a Westinghouse electric range looms as a reminder of Mansfield.

An inner circle provides adequate space for the dining room, with a round dining table to complete the circular effect.

Located on Lake Shore boulevard, overlooking the lake, this unique home represents the working out of ideas of Mr. and Mrs. Morris Jones, who are well pleased with their new home—although a little surprised at the attention it is attracting.

So far as is known this is the only house of its shape in the country and Mr. and Mrs. Jones are being deluged with requests for copies of the plans.

Construction, it might be mentioned, required considerable experimenting, and the costs went somewhat higher than for similar size in a more conventional design. The roof is of concrete slabs and serves as a roof garden.

* * *

PROGRESSIVE in many ways, Florida has been derelict in the matter of passing a law to license automobile drivers, being now one of only six states that do not have such requirement. Efforts are being made to have the legislature enact such a measure at its next session.

* * *

A chamber of commerce with membership exceeding two hundred, and active Rotary and Kiwanis clubs make Lake Wales typical of the extent to which the community-building spirit permeates even the small Florida cities.

ALL of US

—By MARSHALL MASLIN

'You Never Wrae e Bore.'

Over the air I hear two sweet voices raised in song. One is a man's, the other a woman's. . . . They sing a song about delightful experience that has been theirs, about precious memories that can never be lost. . . . Once they were deeply in love, once they thought their love would last forever. But something has happened, and they are saying goodby. She's going her way and he is going his. Not in anger, not in bitterness, not even in self-pity, but each accepting the fact that what was once so dear to them is theirs no more. So they are parting—and in the parting song they thank each other for those dear memories.

I forget most of the words of that song. I cannot carry the tune, either. But I remember that somewhere he says to her and she to him, "You may have been a headache, but you never were a bore."

I like those words. To me they are just about right. They are a fair compliment, a beautiful recommendation. . . A wife says to a man: "You hurt me. You caused me many a worry. You didn't live up to all my dreams of you. You lost your temper and left me behind. You are "spoiled." Sometimes you neglected me. Once or twice you hurt my pride. . . . But I'll say this about you: You caused me many a headache, but you never were a bore. I never knew just what you were going to do, what you were going to say. You kept me alert and young and life with you was never dull."

And a man says that to his wife: "There were times when I hated you, times when I wished I'd never seen you, wished I'd never see you again. There were moments when you drove me crazy. You had a sharp tongue and sometimes you used it on me. You weren't always kind. You have the pride of Lucifer, and you've been selfish. But thank you for this: You've given me many a headache, but never a moment of boredom."

There's a compliment for you. . . In this age we are afraid of boredom. Perhaps we fear it too much and sometimes we mistake drudgery for boredom, forgetting that out of seemingly endless drudgery may rise precious achievement, out of the drudgery of a Paderewski's practicing may come the glory of his perfect music. . . . But we are essentially right when we fear empty boredom. It is living death, it is death in life, joyless and meaningless existence, with no fun in craftsmanship, no lift in recreation.

How It Started

—By JEAN NEWTON

"Chow" and "Chowchow."

In the matter of *How It Started*, nothing surprises us more than our occasional capacity to be surprised.

That Athenian colloquialisms, Roman slang, Malay lingo, Anglo-Saxon wisecracks, Hebrew and Sanscrit rooted syllables should spring freshly from the lips of us moderns does not cause us to even twitch an eyebrow.

Expecting, as we always do, the unexpected, we were nevertheless not quite prepared for the discovery that "chow," which we had long naturally regarded as typical American slang for "food," should turn out to be unadulterated—Chinese!

Not content with taking over *chow*, we have gone the whole hog and borrowed an addition, *chow-chow*, which, in Chinese, means "consisting of several kinds mingled together" as, *chow-chow* sweetmeats (preserved fruits put together) or mixed pickles.

POINTED PARAGRAPHS

A woman's work is never done—if she goes to a card party before the dishes are laundered.

A poor author is like a cheap printing press; he manages to waste a lot of ink, but never succeeds in making a good impression.

NEWSPAPERARCHIVE®
NEWSPAPERARCHIVE®

ASKS DELAY IN SENTENCE FOR STOCK BROKER

SEC Seeks to Question Whitney In Investigation of Wall Street Crash.

(By United Press)

WASHINGTON—The Securities and Exchange commission today asked New York authorities to delay sentence of Richard Whitney to permit the SEC to examine him in their investigation of his brokerage crash.

Chairman William O. Douglas of the SEC telegraphed Assistant Attorney General Ambrose V McCall of New York and District Attorney Thomas E. Dewey of New York county requesting the delay in sentencing.

It was pointed out that the SEC inquiry had not been completed and that it would be desirable if Whitney could be kept available for examination by the SEC for two weeks beyond March 28—the date now set for his sentencing under two indictments to which he pleaded guilty.

Sends Message.

"I understand that Richard Whitney comes up for sentence March 28 on plea of guilty to an indictment obtained by your office," Douglas wired. "As I have previously told you this commission has been conducting an investigation of all phases of the circumstances which resulted in the insolvency of Richard Whitney and company and the indictments of Richard Whitney.

"This investigation has not as yet been completed. Some private hearings have been held but many phases of the case which are peculiarly our concern have not as yet been made a matter of record

"It would be desirable from our point of view if Richard Whitney could be kept available for examination by us for a period of two weeks beyond March 28.

"Accordingly, we would appreciate it if you would transmit these facs to the court to see if imposition of sentence could be postponed until April 11"

DEATH CLAIMS COUNTY NATIVE

George Simmons 67, Dies In Hospital After Brief Illness.

George Simmons, 67, of Trimble road, native Richland county resident, died Monday at General hospital following a brief illness

Mr. Simmons is survived by two sisters, Mrs. J. W. White of Crestline and Mrs. Samuel Kissell of Mansfield.

The body was removed to the Wappner funeral home where services will be held at 3.30 p. m. Wednesday with Rev. Charles F. Sheriff, pastor of St. Matthew's Lutheran church, officiating. Burial will be in Mansfield cemetery.

A Farmer's Diary

March 21.

"Night's candles are burned out, and jocund day
Stands tiptoe on the misty mountain top."

The first day of spring—and wat a perfect day! The sun rose large and red. I felt the movement of the waking earth. The new-born flowers on the lawn began to move their fragile petals outward. The grass, bathed in gorgeous drops of dew, reflected ten thousand suns in upland fields and meadows.

Trees and shrubs stood motionless as if in worship The fragrance of the earth was almost visible as the mists rose in the presence of sunlight. The sky was clear. The stars had gone to rest. Not even the morning star was visible. All this miracle of change was wrought in perfect silence.

The bluebird flew in undulating path, with the clear blue of the sky upon his back. A flicker drummed his call against a hollow tree and began his laughing notes before he left the spot. The bird chorus began to pour fourth their song to greet the rising sun

I felt small and of little worth as I stood, a wee portion of this mighty picture. Yet I felt my own being awake and thirst, impatient to become a part of all I saw.

—By C. A. B.

Get at the Cause of Constipation!

You know that constipation often gives you that dopey, sunken, bogged down feeling. Why not get at the *cause* and fix it?

If you eat what most people do—things like bread, meat and potatoes—the chances are all that's the matter with you is *you don't get enough "bulk."* And "bulk" doesn't mean what you may think. It's a *kind* of food that isn't entirely digested, but leaves a soft, bulky mass in the intestines that aids elimination.

If this is your trouble, what you need is a dish of crisp, crunchy Kellogg's All-Bran for breakfast every day. It contains the "bulk" you need, plus Nature's intestinal tonic vitamin B_1, and iron.

Eat All-Bran every day, drink plenty of water, and see if the old world doesn't look a lot brighter! All-Bran is made by Kellogg in Battle Creek. Sold by every grocer.

BOOKS ATTORNEY

Kiwanis Club to Hear Talk on Far East Situation.

Louis S. Peirce, Cleveland attorney, will address members of the Kiwanis club at a luncheon meeting tomorrow at the Mansfield-Leland hotel.

Peirce's topic will be "Chinese Nationalism vs. Japanese Imperialism." William H. Wolford will preside as chairman.

GETS WARNING

Mother of 5 Faces Workhouse If She Neglects Children.

A 30-year-old mother of five children was placed on probation for two years when she pleaded guilty in probate court yesterday to abandoning her children, but Judge C J. Anderson warned her that violation of the probation rules would bring a six-months' workhouse term.

The mother, Mrs. Dorothy Livesay, 30, of R. D. 6, Mansfield, was arraigned on charges filed by her husband, Willis Livesay, who said she left their children alone at nights and failed to give them proper care

Her workhouse sentence, imposed by Judge Anderson, was suspended when she promised to return to her family.

SENT TO O. S. R.

Mansfielder Gets Term For Violation of Probation.

Sam Williams, 29, of 55 Grace street, was sentenced to one to 15 years in the Mansfield reformatory yesterday by Common Pleas Judge C. H. Huston when he pleaded guilty to violation of his probation in an attempt to rob the Miller brothers' cafe at 151 Orange street.

Williams was arrested by police after they found the glass broken in the front door of the Miller establishment early Saturday. He had been on probation since last September when he pleaded guilty before Judge Huston to an indictment for attempted breaking and entering

Police also were investigating a robbery at the S. and M. club, 167 North Main street, where it was reported $8 in cash was taken from a cash drawer after a rear window in the establishment was forced open. The burglar left by a rear door, police said.

SHIRLEY WINS

Child Actress Gets $10,000 In London Libel Suit.

LONDON —(AP)— Shirley Temple of the movie has been awarded $10,000 in public settlement of a libel action based on an article which appeared Oct. 28, 1937, in "Night and Day" a London journal which has since discontinued publication.

Lord Chief Justice Hewart termed the article a "gross outrage."

Sir Patrick H tings, plaintiff's counsel, refused to read the "beastly publication" in court but said it was "one of the horriblest libels one can imagine about a child nine years of age."

The libel action was brought against the author of the article, Graham Greene, the proprietors of the journal, the publisher and the printer.

SET DATE FOR ANNUAL SESSION

Ohio Newspaper Women to Meet in Cleveland Oct. 28-30.

The Ohio Newspaper Women's association will hold its 1938 convention in Cleveland on Oct. 28-30, with headquarters at the Statler hotel, according to plans made by the executive board at a meeting in Columbus over the week-end.

Dorothy Todd Foster, Columbus, president of the association this year, said that approximately $700 had been given by Ohio newspapers for the annual "best stories" contests. Judges, as in past years, will be American editors and publishers outside Ohio

Helen Allyn, Cleveland, will serve as general chairman of the Cleveland convention next fall. Plans for the program include a nationally known speaker for the annual banquet, and a number of "shop" talks.

THE OLD HOME TOWN —By Stanley

HERMAN, STOP YOUR GRUMBLING !!!
MAW, WHO IS GOING TO SPEAK TONIGHT ?
WHY, AMANDA GABBMORE, SHE'S GOING TO TELL ABOUT HER CROSS-COUNTRY TRIP IN A TRAILER----- I KNOW YOU'VE HEARD HER STORY THREE TIMES---AS LONG AS I'M A MEMBER AND HAVE TO LISTEN--- YOU'RE GOING TO SUFFER WITH ME !!
THE FIRESIDE TRAVEL CLUB MET AS USUAL LAST NIGHT
COPYRIGHT, 1938—LEE W. STANLEY—KING FEATURES SYNDICATE, Inc.
3-22-38

STUDIES RELIEF

Council Takes Up Bond Issue, WPA Projects Tonight.

With action on a proposed bond issue to finance the relief burden deferred last Friday, until the cost of a special election could be definitely determined, city council meets in special session tonight for further study of the problem.

Also to be acted upon will be legislation approving the relief administration set-up—creating the positions at headquarters and fixing the salaries of the staff.

Approval also will be sought on three measures designed to provide for additional WPA work in the city. These will include an appropriation of $10,000 for extensions in the water distribution system, the creation of the position of sidewalk inspector, release of a $33,000 sidewalk program and an appropriation of $400 to supplement the $1,100 set-up for the widening of Glessner avenue at the hospital.

TWO ROBBERY CASES REPORTED

Filling Station Looted, Coal Company Office Ransacked.

Police today were searching for burglars who looted two business establishments last night — the third and fourth robbery of the past three days.

Merle London, manager of the Mathews Oil company filling station, 302 North Mulberry street, reported to police that a rear window was broken open and a case looted of candy bars valued at $2 15.

Police said that burglars used similar methods to gain entrance to the Frank Moritz Coal company, rear of 25 Orange street, last night. Although the place was ransacked, they said employes reported nothing missing.

2 GET PAROLES

Two Knox county inmates at the Mansfield reformatory were among the 75 granted paroles today by the Ohio board of parole. Three conditional releases were also granted

The two were Earl Nutter, 24, and Carlos Butler, 25, both serving a one to 20 year sentence for forgery They were received at the institution April 20, 1937 Butler will be paroled May 11, and Nutter May12

HOOVER SEES KING GEORGE

LONDON—(AP)—Former President Herbert Hoover talked for half an hour today with King George at Buckingham palace.

20 AGENCIES SHARE IN $284,000 RENEWAL OF SCHOOL INSURANCE

Insurance policies totaling $284,000 on Mansfield school buildings and equipment were renewed last night by the board of education, with 20 agencies participating in the renewals.

Companies with home offices in Mansfield, including the Lumbermens Mutual, Mansfield Mutual, Lincoln Mutual Indemnity and Richland Mutual, were awarded the bulk of the policies.

The board wrestled for nearly two hours with the problem of distributing a $6,574 reduction between the 20 companies, and finally agreed to divide the cut between the six which have profited most by increases granted by the board in recent years.

The reduction was the difference between a drop of $23 174 in the estimated valuation of buildings since last year and an increase of $16,600 in the value of contents of the buildings.

Total insurance carried by the board on the school property is now $1,352,326, Dr John H Bristor, board clerk, said The insurance is distributed among 37 companies with representatives in Mansfield Premiums this year will total $3 000

On the recommendation of J B Moke, superintendent of buildings, the board employed Leslie H Edgerton, 7 Vale avenue, as assistant janitor with fireman's license at John Simpson Junior high school. Edgerton, who has been serving at the school since December under a temporary appointment, ranked third in a recent civil service examination for the post.

The board authorized Moke to investigate the savings that would result from the installation of two transformers at $500 each at the John Simpson building. Moke said the transformers, one for the building's power supply and the other for lights, probably would save $500 a year in current costs

Permission was granted by the board for the use of a room at Senior high school one night a week for free art classes for adults. The classes, under the direction of Miss Marjorie Campbell, art instructor at the school, already had been started, but students were refused entrance to the building last week by a janitor because there had been no action by the board of education granting permission to use the art room in the building. Supt. W. L. Miller presented the request to the board and recommended that Miss Campbell be permitted to continue her classes.

ROOSEVELT TO LEAVE TONIGHT

Special Train to Carry Him to Warm Springs Colony.

WASHINGTON —(AP)— President Roosevelt will leave by special train tonight for a ten-day visit to Warm Springs, Ga.

On the way, he will stop at Gainesville, Ga., tomorrow morning for a brief address at the dedication of Roosevelt Square This is a section which the federal government helped rebuild after a tornado nearly destroyed the town in 1936.

WEDS BEAUTY

Hearst's Son to Marry Former N. Y. Show Girl, 17.

NEW YORK —(AP)— The "most beautiful girl in paradise" will be wed tomorrow.

Former show girl Hope Chandler, 17, will marry David Hearst, 22, son of William Randolph Hearst, the publisher, her mother, Mrs Samuel Coley, announced.

BACK IN O. S. R.

Grafton Honor Camp Fugitive Returned From Chicago.

A Mansfield reformatory inmate who escaped from the Grafton honor camp last July was back at the institution today following his return yesterday from Chicago by reformatory guards.

He is Roxie Gerbasi, 22, who was received at the institution from Cuyahoga county Sept. 3, 1936 on a burglary charge He is under sentence from one to 15 years.

URGE INCOME TAX FOR RELIEF

Cuyahoga Legislators Also Suggest Lottery License as Revenue Source.

CLEVELAND—(AP)—State representatives from Cuyahoga county would impose a state income tax, legalize and license wagering and preallocate part of the gasoline tax to raise additional relief funds.

The county's house delegation met yesterday with Mayor Harold H Burton's citizens' relief committee to discuss what the mayor terms an impending municipal relief crisis.

Rep Lody Huml said he would present to the legislature, if it should be called into special session, a five-point program for providing relief funds.

Se said it would include: a state personal income tax; increase of the tax on 3.2 per cent beer from ¼ to ½ cent, increase of the tax on theater admissions by 10 per cent, increase of the intangible tax on a graduated scale, and allocation to relief of the excess in gasoline tax collections this year over 1937.

Rep Patrick Monahan told the committee he would press for action on his proposal to license lotteries and race wagering Monahan estimated his plan would raise more than $4,000,000 annually for poor relief.

University Women Begin Drive For Scholarship Fund

The campaign of the Mansfield branch of American University Women to raise funds for their scholarship fund was under way today as members sold tickets for their benefit show, "Of Human Hearts," which will be presented at the Madison theater the last three days of the week.

A percentage of the money raised by tickets sold in advance of the show will go toward the establishment of a $5,000 scholarship fund,

The picture "Of Human Hearts" has been acclaimed as one of the best "human interest" film dramas in several years It was made from Honore Morrow's story "Benefits Forgot"

The locale is a small backwoods Ohio river town, just prior to the Civil war; the theme is one of a single family that moves forward with a stirring and heart warm-circuit rider, his wife and their son. The mother sacrifices everything she possesses for her son's education in medicine, and at the height of his brilliant career he has forgotten her. It is Abraham Lincoln himself who brings them together and shames the boy for "benefits forgot."

Tickets for the picture are on sale at Tawse's pharmacy, the Book Shop, West Third street, and at the Chamber of Commerce.

RITES ARE HELD

J. E Cosgrove, Husband of Former Mansfield Resident, Dies.

Funeral services were held Monday in Columbus for John E Cosgrove, 61, of Cleveland, husband of a former Mansfield resident, who died Saturday following a lingering illness Burial was made in a Columbus cemetery

Mr Cosgrove was the husband of the former Miss Geraldine Stark of Mansfield, daughter of the late W W Stark, 365 Park avenue west. Surviving besides his wife is a brother, M. W. Cosgrove of Columbus.

HOME LOOTED

Dr. Freud Loses Passports, Cash In Nazi Seizure.

LONDON —(UNS)— Their passports and all ready money in the possession of Dr Sigmund Freud, 82-year-old psychoanalist, and his wife have been seized by police in Vienna, the London Daily Mirror said today.

The Mirror, in an undated dispatch, said police in Vienna raided Freund's home, confiscating the passports and all the money they could find. The aged psychologist, the paper said, is confined to bed as a result of a recent throat operation.

The London Daily Herald said thousands of anti-Nazis are under arrest in Vienna and that between 10,000 and 12 000 men and women are held in concentration camps and prisons.

AUTOS TOTAL 49 YEARS

REINBECK, Ia.—(U.P.)—James S. Miller, Grundy county farmer owns three automobiles which have a combined age of 49 years. One was purchased in 1914, one in 1921 and the other in 1930.

Lawn Roller For Rent

It's time to reseed, fertilize and roll your lawn for best results.

Choice Lawn Seed
25c lb.—3 for 72c

Excelsior Lawn Seed
This mixture contains: Fancy Kentucky Bluegrass, New Zealand Chewings Fescue, Fancy Redtop, Fancy White Clover. Very clean and high germination.
40c lb. — 3 for $1.17

Water Lawn Roller $9.95

Schmidt & Peat
Hardware Kyanize Paints
Wedo Lawn Fertilizer
394 Bowman St. Canal 2702

to enjoy
THE OPERA

● Spring comes early to this Great Lakes City. Bright new clothes in the stores—interesting concerts with famous artists—grand opera in a grand manner.

The week of April 4 will bring to this section of the country one of the rare and long looked-for visits of the Metropolitan Opera . . . six nights of opera and matinees Friday and Saturday.

Come up for this great event and enjoy it to the full—as you can at Hotel Cleveland. You'll see gay crowds, famous people, and you will enjoy dining and dancing in the popular restaurants of Cleveland's most friendly hotel. There will be special Opera Week dinners from $1.50.

CLEVELAND ROOM
Dinner and dancing every evening in "the most beautiful dining room in America" Formal Supper Club Saturday night. Music by the popular Clevelanders.

LITTLE CAFE
Gay tunes for cocktail dinner dancing in this brilliant little restaurant every evening. Special Opera Week supper dancing every evening after 10. Music by Manny Landeen and his famous radio orchestra.

Rooms from $3. Every one with bath and servidor.

HOTEL CLEVELAND *Cleveland*

Exceptional Values Featured in the
OPTICAL DEPARTMENT

Beautifully Engraved

RIMLESS MOUNTINGS $3.85
Warranted white or pink, gold filled semi-flexible.

Offered at This SPECIAL PRICE FOR THIS WEEK ONLY .....Reg. $6.00
Pay 25c or 50c a Week—No Extra Charge

$8.75 Reg. $12.00 **Invisible Bifocal Lenses**
Ground-in-one invisible bifocals, for near and far vision, highly polished spherical white. In all sizes and shapes.

Dr. M. D. Harnly
Optometrist Owner of Optical Offices and Lens Laboratory at 83 N. Main

MAY
Cor. 4th and Main

THE original washable flat wall paint in colors. Also made in white. This full-bodied oil paint flows on free of brush marks, dries overnight, with a lovely, velvet-like finish that can be cleansed repeatedly with soap and water!

Johnston DULL KOTE Paint is ideal for decorating interior walls and ceilings of plaster, wall board, fabric, metal, brick, stone—also for woodwork. Your choice of 16 beautiful pastel tints, and pure white.

CAIRN'S HARDWARE & SUPPLY
PLUMBING AND HEATING
Dale Uhlich, 126 N. Main St.
Russell R. Seymour, Canal 2606

Ford dealers *are in a* trade-in mood!

BRING IN YOUR OLD CAR TODAY FOR APPRAISAL— NOW IS THE TIME TO BECOME A PROUD OWNER OF

A 1938 FORD V-8!

National Used Car Exchange Week was a grand success! During this week, Ford dealers sold or exchanged many thousands of used cars. Now they can concentrate their efforts on the sale of 1938 Ford V-8 cars!

What does this mean to you? Simply this: Today Ford dealers have the ability and the desire to accept additional cars in trade. Now, right at the beginning of the season when you want a car most — you can trade your old car on a new Ford V-8 to good advantage. It's the right time to step up to the V-8 class.

And this year you have a choice of two Ford V-8 cars — and the choice of two V-8 engine sizes (60 or 85 horsepower) in the Standard Ford V-8. The De Luxe Ford V-8 is the biggest and roomiest Ford V-8 ever built, and is equipped with the famous 85-horsepower engine. The Standard Ford V-8 has the same 112-inch wheelbase as the De Luxe, and owners with the 60-horsepower engine are reporting from 22 to 27 miles per gallon of gasoline!

Remember, 1938 Ford V-8 prices include equipment!

SEE YOUR FORD DEALER

NEWSPAPERARCHIVE®
NEWSPAPERARCHIVE®

SOCIETY & CLUBS

ARCHITECTURE TOPIC AT VICTORIAN CLUB

Mrs. Fred Wolf, Mrs. Victor Smith Present Papers at Meeting: Mrs. Irl Fisher Hostess to Group at Her Home.

A PAPER on "Architectural Trends" was presented yesterday by Mrs. Fred L. Wolf when members of the Victorian club were entertained at the Park avenue west home of Mrs. Irl Fisher. In her paper Mrs. Wolf told of the various types of architecture she had seen on her travels and described the Egyptian, Roman and Greek styles.

"The word architecture," she said, "comes from the Roman word meaning arch." Bringing her discussion up to the present day, she told of the trend toward modern styles and the prevalence of such architecture in Germany and Holland. The talk was illustrated with pictures which she had taken in various countries

Mrs. Victor Smith gave the ten minutes on the constitution She discussed the first ten amendments and told how they were enacted by tracing the historical background She will conclude this part of the subject at the next meeting.

Mrs. Russell Cline and Mrs Thomas McDermott were guests Tea was served at a table decorated with spring flowers and yellow tapers Mrs Cline and Mrs Lester Redding poured

The final meeting of the club year will be held April 4 at the Women's Club Mrs Carl O. Russell will be hostess

Give Party For Three Guard Team Members

Mrs Joseph Rizzo, 51 South Main street, was hostess yesterday to members of the D L. A guard team with Mrs Phillip Deschner, jr., assisting A business meeting and social hour was held following which a handkerchief shower was given for three of the members who were celebrating their birthdays

Those honored were Mrs. Ray Harnly, Mrs Deschner, and Mrs John Hart. Luncheon was served at a long table decorated with spring flowers. Mrs Harnly will be hostess to the group April 18 at her home, 146 Hammond avenue.

Herrick Twins

DANCE REVUE

- Singing
- Dancing

All Local Talent

Benefit of the High School

8:15 P. M.

Committees For April Convention Appointed Monday

At a special meeting called by Miss Grace Bonnell last night committees for the district meeting of the Business and Professional Women's clubs were appointed. Miss Bonnell is chairman for the meeting which will be held here April 24

Reservations and registration will be handled by Miss Mae Douglass, chairman, assisted by the Misses Mary Louise Gruber, Marjorie High, Helen Herring and Lena Colgan and Mrs Maud Vail Saturday night hospitality is under the direction of Miss Nina Pollock She will be assisted by Miss Douglass Miss Bonnell and Mrs Falsom B Teeter

The committee is headed by Miss Mabel Karpis The other members are the Misses Mary Kolb, Esther Snyder, Mary Foos and Sarah Krumm. Hostesses for the luncheon which will be given Sunday are the Misses Gertrude Kauffman, Mary Eggert Dorothy Clauss, Laura Konrad Bess Wickert, Esther Dunham Arta Cairns, Pearl Danback, Mable Charles, Lois MacKellar Margaret West and Jeanette Hoffman and Mrs Carrie Willett

Decorating will be done by the Misses Bertha and Emma Reinwald Attending last night's meeting were three Galion guests, Mrs Mary Perry Barrick, district director, Miss Elizabeth Bland president, and Miss Juanita Kerrin publicity chairman

The next regular meeting of the Mansfield club will be April 6 There will be an inter-city meeting at Bucyrus April 11 with Galion members giving the program

* * *

ENTERTAINS CLASS.

Miss Clara Cassel, 92 Dawson avenue was hostess to 20 members and guests of the Daughters' of Ruth class of St Luke's Lutheran church yesterday Mrs. Neil Remy was associate hostess. Mrs Emma Sherer gave the devotions and the program, which included a book contest, was given by Mrs Irene Hines. Luncheon was served after the meeting The next meeting will be April 18 at the home of Mrs Harry L Krumm, 66 Hoffman street. Miss Sarah Krumm will be associate hostess

Black silk knit and crocheted bolero costumes with white touches for afternoon wear are included in the knitwear collection for all occasions

Fur Charm

Spring is here and so is the spring silhouette The above costume is a sample of it, including dress, hat and furs

The coat dress has a slightly flared skirt and is made of navy blue woolen and silk taffeta Paquin's new arrangement of silver fox is almost a wrap in itself and is most effective worn with a dress such as this or a suit

The Breton hat is navy and white straw braid, with an infinitesimal crown black velvet bow and streamers that tie under the high coiffure.

Personals

Robert Farrell, Park avenue west was in Galion yesterday on business

* * *

Mr. and Mrs. H. E. Siegman of Ashland spent Sunday visiting with friends in Mansfield.

* * *

Mr and Mrs. Robert Stevens, Dawson avenue, spent the week-end in Detroit

* * *

Mr and Mrs Hollis Moorhead, Highland avenue and daughter, Margaret spent the past week-end with relatives in Findlay

* * *

Mrs John Cox and son Joseph and Mr and Mrs Earl Rinehart all of Edison visited Mr and Mrs Earl Wilson, 200 Gerke avenue Sunday

* * *

Dr Charles F Downs Bowling Green has returned there after spending the week-end at the home of his parents Mr and Mrs C M Downs West Fifth street.

* * *

Professor and Mrs D. Roy Matthews are guests at the home of Mr and Mrs Stanley Richardson, 124 Carpenter road Prof Matthews is an instructor at Lewis Institute in Chicago where he and Mrs Matthews make their home Mrs Matthews is a sister of Mr Richardson.

Width — easy width — at the shoulders slim lines in the skirts high necklines and interest at the waistline are three sure enough stylings for spring

Members of Round Table Club Hear Review, Lecture on China

MRS A F. REMY, program chairman, presented Mrs. George H. Calhoun in a book review and Prof D. Roy Matthews in a lecture on China yesterday when members of the Round Table club were the guests of Mrs Mary Thornberry at the Women's Club. A 1:30 dessert-luncheon was served with Mrs D J Meese and Mrs Paul R Tappan, a guest, presiding

Mrs Calhoun's review was of the J. B Preistly book "Midnight On the Desert." The English author and playwright has written his impressions of the Arizona desert and the United States This book, according to Mrs Calhoun, was considered one of the outstanding English contributions to literature last year

Prof Matthews, who is head of the department of history, political science and sociology at Lewis Institute in Chicago, gave a background discussion of the situation in China Tracing the history of the country he showed what has led to the Japanese invasion

By way of summary, he said, "The only thing which will help China and Ethiopia too, will be time. In time both China and Ethiopia will absorb the aggressors"

Contrary to common belief the Japanese and the Italians have been launching their invasions because of economic unrest at home and not because of an effort at colonization the professor pointed out At the close of the lecture questions on Germany were asked and Prof Matthews indicated that a war is inevitable

The next meeting will be a 1:30 dessert-luncheon April 4 at the home of Mrs. Stanley Richardson, Carpenter road.

M. E. Guild Hears Musical Program

Mrs. D E Patterson, 197 Gerke avenue, was hostess yesterday to members and guests of the Central Methodist Episcopal guild with Mrs Jacob Roelof, Mrs. M. R Guiher, and Mrs. Paul Schultz as associate hostesses. There was a brief business meeting and the next meeting was announced for April 18 at the home of Mrs F. F. Huber, 174 Carpenter road

The program was opened by Mrs. Wayne Miller who read the devotions. Mrs Bruce Rogers sang two solos, "Till I Wake" and "Song of Songs," and she was accompanied by Mrs H H Clingan Articles on various topics were then presented by Mrs J. B Roman whose subject was "Clara Barton, Crusader," written by Donald Peattre, Miss Maude Cunningham read "Child Workers of America," by Lumpkin and Douglas; and Mrs Earl Heasley who read "Suffer Little Children" by Henry Robinson These articles completed the program which was in charge of Mrs John Stout

Mrs. Miller Hostess at Party Monday Night

Mrs Howard G Miller, 242 Davis road, entertained last night with a bridge party and linen shower in honor of Mrs C E Hunter who was recently married The decorating scheme was carried out entirely in white

Bridge prizes were awarded to Miss Thelma Garber and Mrs. Helen Knight Luncheon was served at the small tables which were decorated with centerpieces of white roses An electrical wedding gift was presented the bride and the linen gifts were wrapped in a large gift box tied with white ribbon

LEGAL NOTICE

Frank H Kohler who resides at 2607 Indiana Ave Chicago Ill will take notice that on the 21st day of March 1938 the plaintiff Ethel L Kohler filed her petition against him in the Court of Common Pleas of Richland County Ohio the same being cause No 24171 in said Court for divorce and any other proper relief

Said cause will be for hearing on or after six weeks from the date of the first publication of this notice

ETHEL L KOHLER
By JAS W GALBRAITH,
Her Attorney
(Mar 22 29 Apr 4 11 18 25 N[illegible])

CORNS COME BACK BIGGER AND UGLIER unless removed Root and All

WHEN you cut or pare a corn at home, the root remains imbedded in the toe. Soon the corn comes back bigger—more painful—than ever.

But when you Blue-Jay a corn, it's all gone. Pain stops instantly by removing the pressure. Then the entire corn lifts out Root and All in 3 short days (exceptionally severe cases may require a second application). 25c for package of 6. Get Blue-Jay today.

BLUE-JAY
BAUER & BLACK
SCIENTIFIC CORN PLASTERS

A plug of dead cells root-like in form and position. It will soon serve as focal point for removal development.

MODERN WOMEN
Need Not Suffer monthly pain and delay due to colds nervous strain, exposure or similar causes. Chi-ches-ters Diamond Brand Pills are effective, reliable and give Quick Relief. Sold by all druggists for over 50 years. Ask for
CHICHESTERS PILLS
"THE DIAMOND BRAND"

Sorority Names Members To Plan Breakfast Party

Election of officers of Delta Theta Tau sorority will be held in May, according to the announcement made during the business meeting last night at the Mansfield-Leland hotel. The nominating committee was appointed and includes Mrs Ernest Geiger, Mrs. Israel Dillon and Miss Mildred Angle Miss Doris Mann, president, was in charge.

The committees for the Mother's day breakfast were also appointed The program will be arranged by the Misses Betty Gustin, Helen Bunn, Thelma Reed, and Louise Palmer. Those in charge of flowers are the Misses Mary McClellan and Alvina Wappner.

An invitation to a benefit bridge and style show was received from Gamma Mu chapter of Marion The affair will be held at the Elk's hall March 30 The next meeting of the Mansfield chapter will be a guest party at the Mansfield-Leland hotel.

Hostesses will be the Misses Mary Cox, Marylu Castor, Freeda Herring and Gustin.

* * *

MEETING SET.

The regular meeting of the Wednesday Study club will be held at the home of Mrs. C F Routzahn, Woodhill road, tomorrow

ANNOUNCE BETROTHAL AT BIRTHDAY DINNER

Miss Juanita Holloway Will Become Bride of Delwin Witman This Summer Friends Told at H. C. Seyler Residence.

AT A BIRTHDAY dinner party given recently, Mr. and Mrs. H. C. Seyler, 537 West Fourth street, announced the engagement of their daughter, Juanita Holloway, to Delwin Witman, son of Mr. and Mrs. J. C. Witman, Grand Rapids, Mich. A number of Miss Holloway's friends were present for her 21st birthday celebration including Mrs. Witman, mother, and Miss Marian Witman, a sister, of Mr Witman

The announcement was concealed in a favor capsule inserted in Miss Witman's nut cup Favors in pink and white were used and the evening was spent in games Among the gifts received was an electrical gift, from Miss Holloway's parents No date was set for the wedding, but the couple will be married this summer

Miss Holloway is a teacher of music and a graduate of Mansfield high school and the Mansfield Business Training school She also attended the Miami School of Music at Coral Gables, Fla., for a year Mr Witman, who also lives at 537 West Fourth street, is employed at the Sunglow corporation He is a graduate of South high school Grand Rapids, and attended a designing school there

* * *

CLUB HAS SESSION.

Members of the We'uns club met at the home of the Misses Marian and Ruth Blaney, 16 Chandler place, yesterday, Following the business meeting hearts were played and the prize was won by Miss Frances Case Miss Mary Holmes, Bowman street, will be hostess for the next meeting which will be held April 18.

Inspect Star Chapter During Monday Meeting

Ruth chapter, Order Eastern Star, met at Masonic temple for annual inspection which was conducted by Miss Jessie N Peck of Fostoria, worthy grand matron of Ohio The Ruth chapter was hostess to 150 guests from the 10th district which includes Richland, Crawford, and Wyandot counties There were also guests from Newark, Galion, Mt. Gilead, and Indiana.

A color scheme of blue, silver and pink was carried out and the decorations included pink roses, palms and ferns Mrs. J. P Gross, Mrs. C. S Ripper, and Miss Thelma Hursh were committee chairmen in charge of the meeting. The order will meet again April 4 at the Masonic temple.

Baby's CHAFING
irritation of eczema and simple rashes quickly relieved with mildly medicated
CUTICURA
SOAP and OINTMENT

The H. L. Reed Co.

The Old Reliable Since 1880

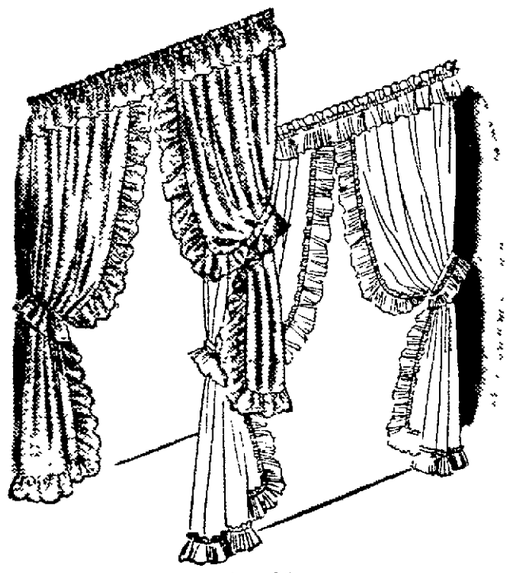

The New

RUFFLED CURTAINS

Are Ready

Choose yours from our most complete stock while our assortments are unbroken.

- DOTS
- TWO-TONES
- COLORS
- PATTERNED MARQUISETTE

$1.19 $1.98 $2.98 $3.98 Pr.

New Cottage Sets

In Gay Colors and Unusual Designs

$1.98 $2.49 $2.98

Let MORGANS Clean Your Carpets and Rugs This Year

By the Famous Hild System of Cleaning

That eliminates the fuss, and bother of taking up and replacing your floor coverings We bring our equipment to your home, clean your carpets and rugs perfectly RIGHT ON YOUR OWN FLOORS, and in only a few hours they are ready for use again. Only Morgan's in Mansfield, offers this modern cleaning service.

Rugs May Also Be Cleaned at Our Plant, if Desired

MORGAN'S---Cleaners & Furriers

Plant 339 E. Fourth St. Canal 1788

BROOKS

SAYS: "THANK YOU" Mr. & Mrs. Mansfield

Thanks for your kind indulgence. We just couldn't forget you, so we wired our New York Buying Offices to Rush to us all the Smart New Things for Spring. They're Here Now . . . Everything is Brand New! Not a single garment has been taken from the old store.

Announcing

OUR TEMPORARY LOCATION AT

76 N. MAIN ST.

(The Old Batson Furniture Store)

Yes, BROOKS Is—

READY For Spring!

Come, see the new Brooks Fashions . . . come, see how modestly everything is priced . . . and everything is yours to Charge on generous credit terms!

COATS AND SUITS

All the Favored Style Hits for Spring $16.98

Others $10.98 to $24.98

DRESSES

$6.98

Clever Styles in Prints and the wanted Navys!

Others $14.98 and Up!

For Men—

THE 1938 "CRAFTSMAN TAILORED"

SUITS

$22.50

They're UNION MADE . . . Drapes and Sport Models

Special!

HANDSOME SPRING TOPCOATS $19.50

. . . and You'll Want Our New

- Spring Felt Hats, Shirts and other accessories to complete your new outfit.

Use Our EXTENDED CHARGE ACCOUNT PLAN!

New Spring Accessories for Women—Millinery, Blouses, Skirts, Hosiery!

FOLLOW THE TREND TO—

BROOKS

NOW IN OUR TEMPORARY LOCATION AT

76 N. MAIN ST.

NEWSPAPERARCHIVE®
NEWSPAPERARCHIVE®